

SE 1/4 OF SE 1/4 SEC. 13  
 NW 1/4 OF NW 1/4 SEC. 24  
 T1S, R2E of the WM  
 MULTNOMAH COUNTY, OREGON  
 N 1/4

Application No. G-15259  
 Permit No. G-15139  
 W 1/4

**THIS PERMIT APPLICATION**  
 MULTNOMAH CO., OREGON  
 LOCATED IN T1S, R2E of WM  
**SECTION 13**  
 SE of SE = 2.791 AC IRRIG.  
 POND MAKE-UP = 0.831 AC  
**SECTION 24**  
 NE of NE = 0.213 AC IRRIG.  
 POND MAKE-UP = 0.219 AC  
 APPL. = 0.0375-CFS OR  
 or 16.6-GPM

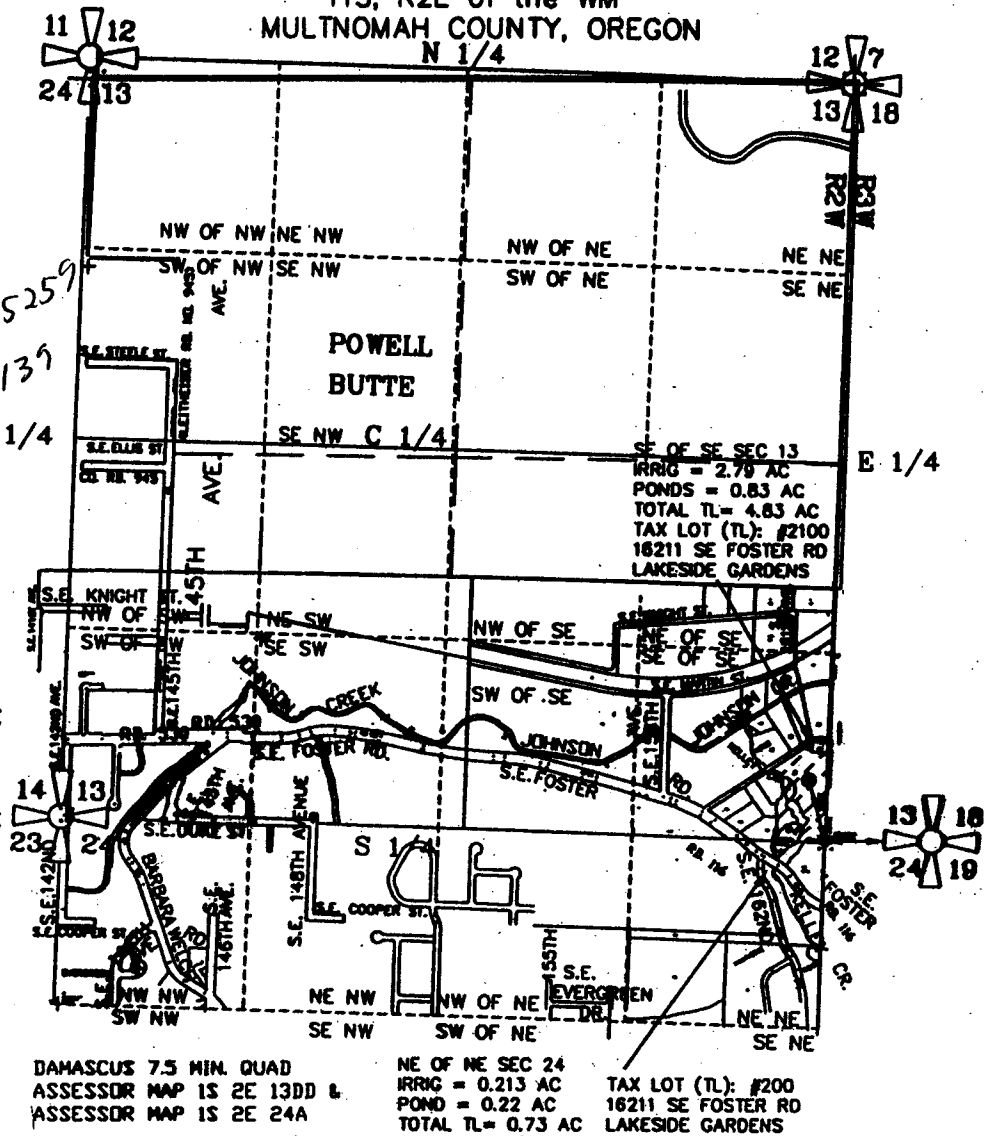

IRRIG. WELL #1 IS LOCATED 444 FEET NORTH AND 115 FEET WEST OF THE MOST NORTHERLY SE CORNER OF EBENEZER CRESSWELL DLC #69. LOCATED 444 FEET NORTH AND 115 FEET WEST (IN SE OF SE) OF THE SOUTHEAST CORNER OF SECTION 13, TOWNSHIP 1 SOUTH RANGE 2 EAST of the WM, MULTNOMAH COUNTY, OREGON STATE

PREPARATION OF THIS MAP WAS FOR THE PURPOSE OF IDENTIFYING THE LOCATION OF THE WATER RIGHTS ONLY AND HAS NO INTENT TO PROVIDE DIMENSIONS OR LOCATION OF PROPERTY OWNERSHIP LINES.

**APPLICATION FOR A  
 GROUNDWATER PERMIT G-15259**

PREPARED BY EDWARD A. CRANE, CWRE

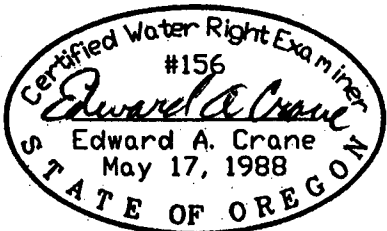

Renewal 12/31/2001  
 Signed *9.22.2000*

SURVEYED AUGUST 24, 2000  
 BY EDWARD A. CRANE, CWRE

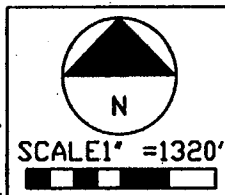

DATE SEPT. 2000	 <p><b>CRANE &amp; MERSEITH</b>  <i>Engineering/Surveying</i>          SUITE "D"          6566 SE LAKE ROAD          MILWAUKIE, OREGON 97222          BUS: (503) 654-2005          FAX: (503) 654-2575</p>	APPLICATION FOR PERMIT NUMBER G-15259 PERMIT NUMBER G-_____ IN THE NAME OF:	SHEET
PROJECT NO. 361-001		BRAD & DIANE FACKRELL-LAKESIDE GARDENS 16211 SE FOSTER ROAD (TEL: 503-760-6044) PORTLAND, OR 97223 (FAX: 503-760-9311)	1/2

IRRIG. WELL #1 IS LOCATED 1411 FEET NORTH AND 2155 FEET WEST OF THE SOUTHEAST CORNER OF C.W PALMATEER D/C NO.63. WELL IS LOCATED 2100 FEET NORTH AND 2155 FEET WEST (IN NW OF SE) OF THE SOUTHEAST CORNER OF SECTION 22, TOWNSHIP 3 SOUTH RANGE 4 EAST of the WM, CLACKAMAS COUNTY, OREGON STATE

SE 1/4 OF SE 1/4 SEC. 13  
NE 1/4 OF NE 1/4 SEC. 24  
T1S, R2E of the WM  
MULNOMAH COUNTY, OREGON

PREPARATION OF THIS MAP WAS FOR THE PURPOSE OF IDENTIFYING THE LOCATION OF WATER RIGHTS ONLY AND HAS NO INTENT TO PROVIDE DIMENSIONS OR LOCATION OF PROPERTY OWNERSHIP LINES.

**APPLICATION FOR A  
GROUNDWATER PERMIT G-**

PREPARED BY EDWARD A. CRANE, CWRE

Application No. *6-15259*  
Permit No. *6-15139*

DAMASCUS 7.5 MIN. QUAD  
ASSESSOR MAP 1S 2E 13DD &  
ASSESSOR MAP 1S 2E 24A

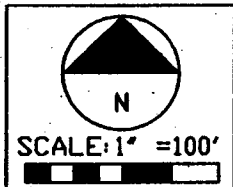

SE OF SE SEC 13  
IRRIG = 2.79 AC  
PONDS = 0.83 AC  
TOTAL TL = 4.83 AC  
TAX LOT (TL): #2100  
16211 SE FOSTER RD  
LAKESIDE GARDENS

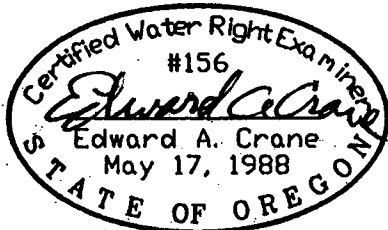

Renewal 12/31/2001  
Signed *9-22-2000*

SURVEYED AUGUST 24, 2000  
BY EDWARD A. CRANE, CWRE

LAMP 08/24/00 08:30:00 08/24/00 08:30:00

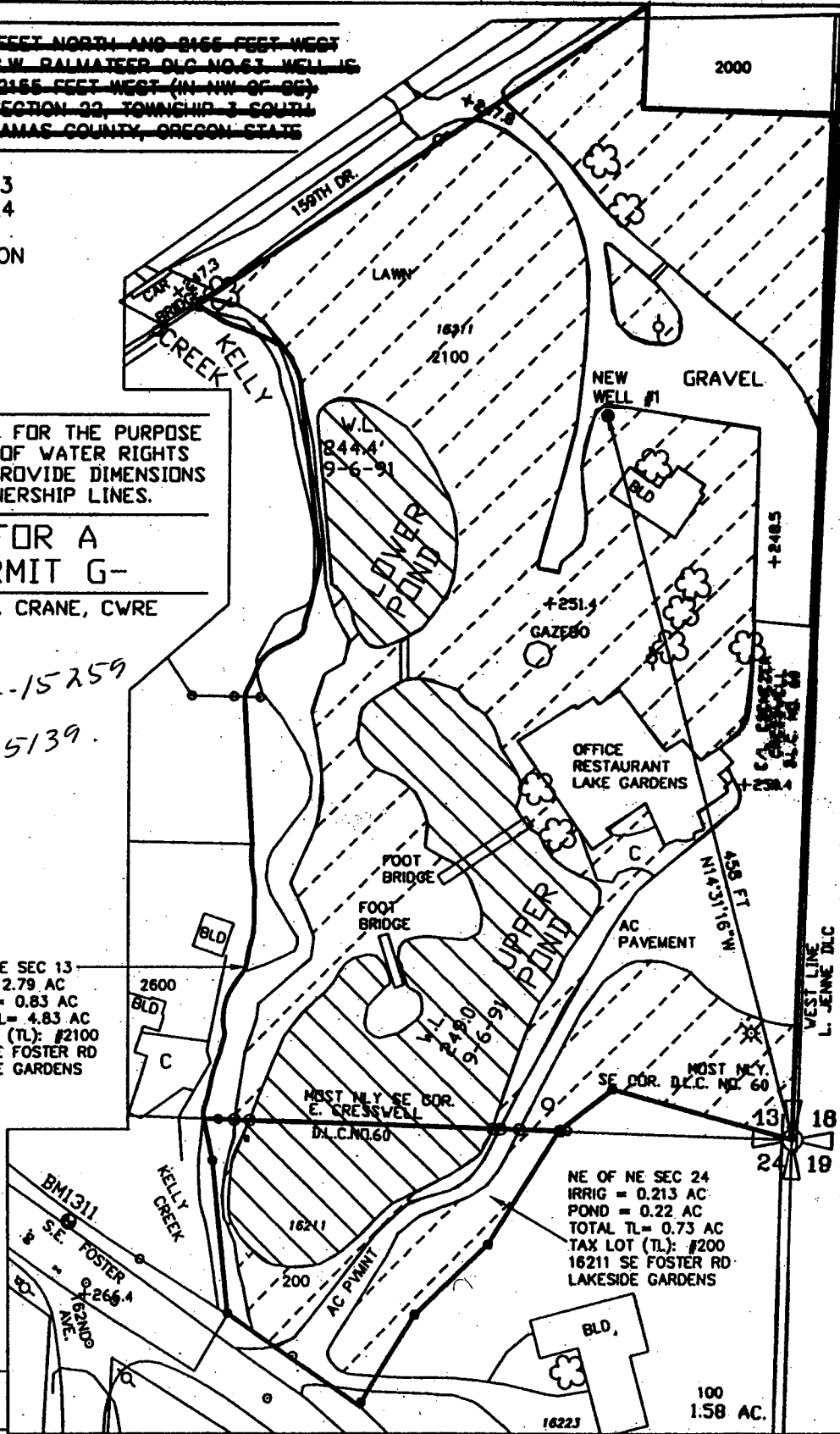

DATE  
SEPT. 2000  
PROJECT NO.  
361-001



**CRANE & MERSETH**  
Engineering/Surveying  
SUITE "D"  
6566 SE LAKE ROAD  
MILWAUKIE, OREGON 97222  
BUS: (503) 654-2005  
FAX: (503) 654-2575

APPLICATION FOR PERMIT NUMBER *G-15259*  
PERMIT NUMBER *G-* IN THE NAME OF:  
BRAD & DIANE FACKRELL-LAKESIDE GARDENS  
16211 SE FOSTER ROAD (TEL: 503-760-6044)  
PORTLAND, OR 97223 (FAX: 503-760-9311)

SHEET  
*2/2*