

**Application No 6-15518**  
**Permit No. 6-15149**  
**KEY APPLICATION DATA**

**WELL LOCATIONS:**

**CITY DEWATERING WELL #1**  
 APPROXIMATELY 1120' WEST OF AND 363' SOUTH OF THE 1/4 SECTION CORNER, SECTIONS 3&10, T1N, R13E, WILLAMETTE MERIDIAN.

**CITY DEWATERING WELL #5**  
 APPROXIMATELY 467' WEST OF AND 707' SOUTH OF THE 1/4 SECTION CORNER, SECTIONS 3&10, T1N, R13E, WILLAMETTE MERIDIAN.

**CITY DEWATERING WELL #9**  
 APPROXIMATELY 181' EAST OF AND 1019' SOUTH OF THE 1/4 SECTION CORNER, SECTIONS 3&10, T1N, R13E, WILLAMETTE MERIDIAN.

**PLACE AND AREA OF WATER USE:**

A PORTION OF THE SW 1/4 OF THE SE 1/4 OF SECTION 3, BEING APPROX 2.8 ACRES.

A PORTION OF THE NW 1/4 OF THE NE 1/4 OF SECTION 3, BEING APPROX. 4.7 ACRES.

*Should Be 10*

**BENEFITING TAX LOTS:**

MAP 1N-13E-10AB: 1900, 2000, 2100, 2200, 3100, 3200

MAP 1N-13E-3DC: 9200, 9400, 9500, 9600, 9700, 9800, 9900, 10000, 12400, 12500, 12600, 12700

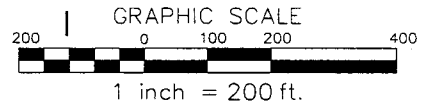
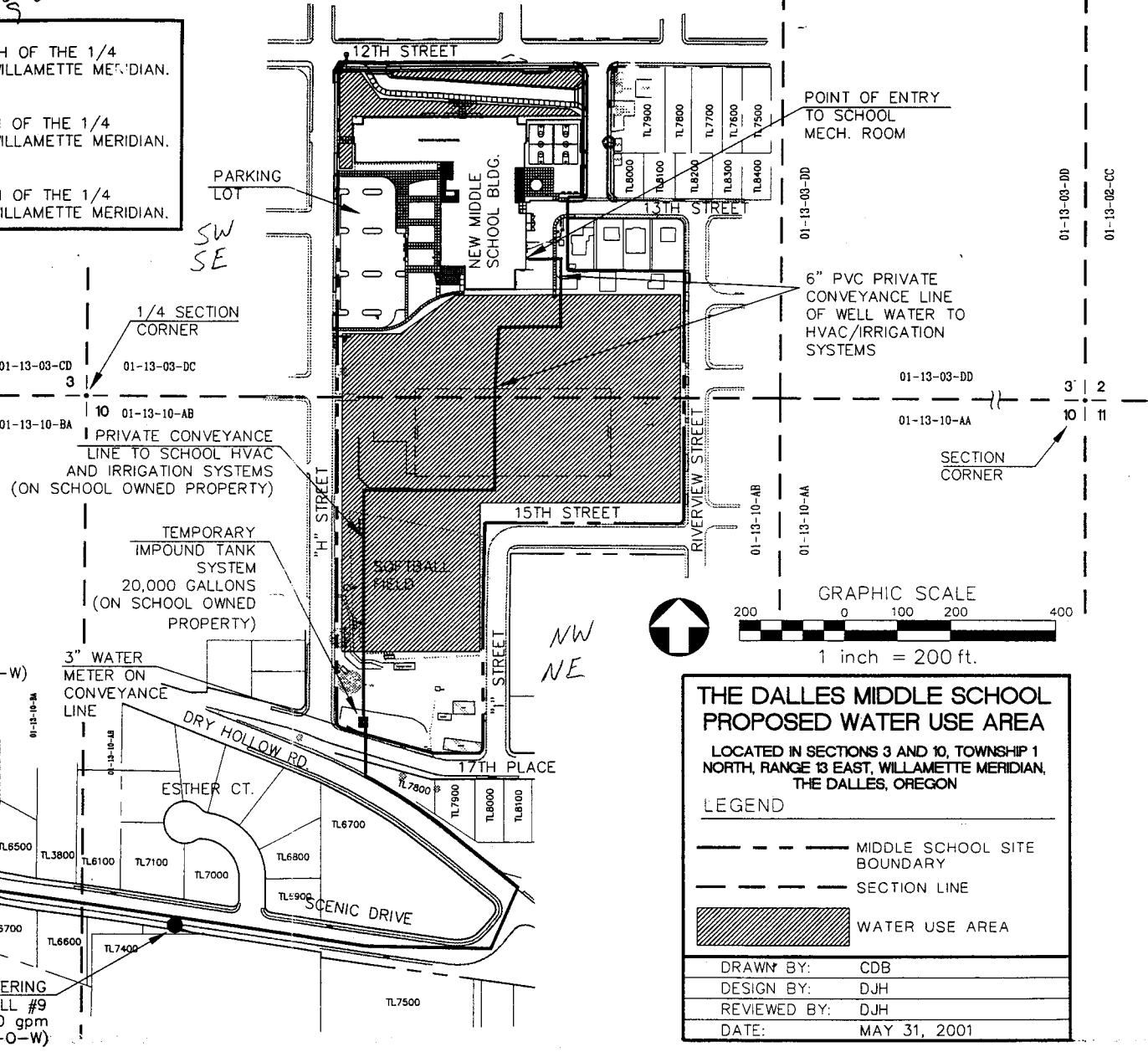
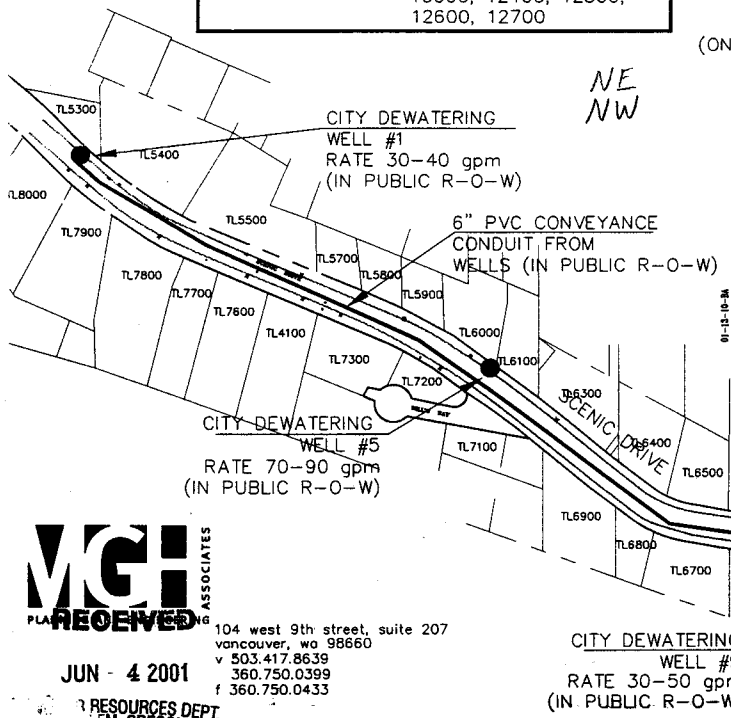

**THE DALLES MIDDLE SCHOOL PROPOSED WATER USE AREA**

LOCATED IN SECTIONS 3 AND 10, TOWNSHIP 1 NORTH, RANGE 13 EAST, WILLAMETTE MERIDIAN, THE DALLES, OREGON

**LEGEND**

- MIDDLE SCHOOL SITE BOUNDARY
- - - SECTION LINE
- ▨ WATER USE AREA

DRAWN BY:	CDB
DESIGN BY:	DJH
REVIEWED BY:	DJH
DATE:	MAY 31, 2001

**MGH ASSOCIATES**  
 RECEIVED  
 104 west 9th street, suite 207  
 vancouver, wa 98660  
 v 503.417.8639  
 360.750.0399  
 f 360.750.0433

**JUN - 4 2001**

RESOURCES DEPT.  
 CLATSOP COUNTY, OREGON