

MAP OF PROPOSED NEW WELL LOC, AND IRRIGATION AREA

TO BE IRRIGATED BY
DONALD JOHNSTON AND SON;
PORTIONS OF SECTIONS 29, 31 AND 32,
T39S, R8E, WILLAMETTE MERIDIAN,
KLAMATH COUNTY OREGON
APRIL 2001

VICINITY MAP

NTS

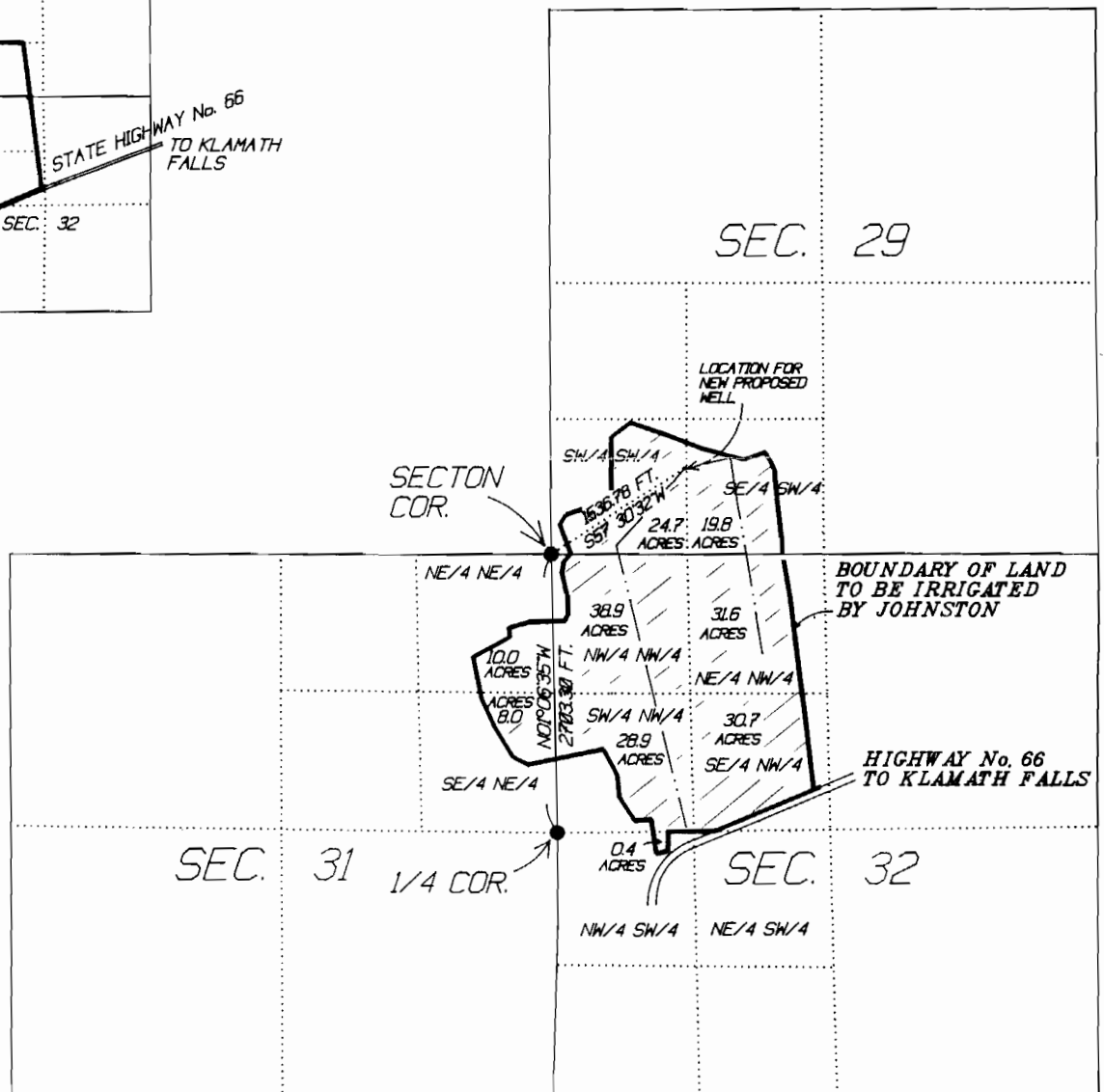
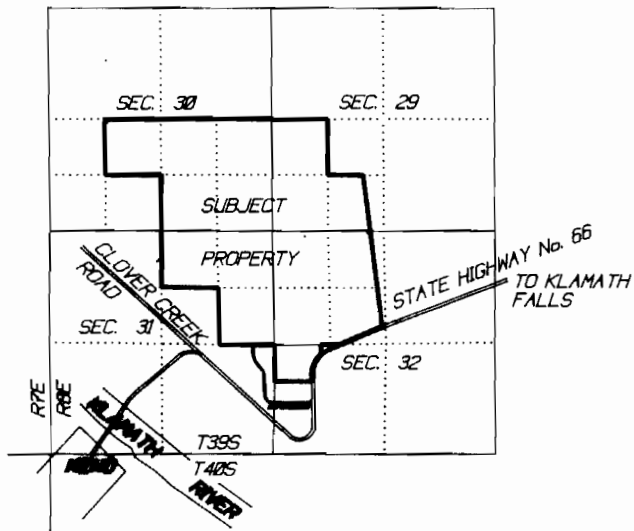

THIS MAP IS FOR THE PURPOSE OF IDENTIFYING
THE LOCATION OF A PROPOSED NEW WELL, AND
HAS NO INTENT TO PROVIDE ACCURATE DIMENSIONS
OF PROPERTY LINES.

LOCATION

APPLICANT AND PROPERTY OWNER

DONALD SCOTT JOHNSTON
AND GINGER JOHNSTON
13619 HIGHWAY 66
KLAMATH FALLS, OR. 97601
PHONE (541) 884-8937

LEGEND

● FOUND IRON PIPE, WITH BRASS CAP
FOR SECTION CORNER 29, 30, 31 AND 32,
AND FOR THE 1/4 CORNER OF SETIONS 31 AND 32

BASIS OF BEARING BETWEEN FOUND
MONUMENTS IS N01°06'35"W, 2703.30 FT.
PER KLAMATH COUNTY RECORDS AND
FIELD MEASUREMENTS

----- PROPOSED 6 INCH AND 10 INCH MAIN LINES

X.XX ACRES = THE TOTAL ACRES TO BE IRRIGATED
ON ANY GIVEN 1/4 1/4

———— THE BOUNDARY OF THE LAND TO BE
IRRIGATED AS SHOWN WAS DETERMINED
BY FIELD SURVEY LOCATION

THE SUBDIVISION OF SECTIONS 29, 31, AND 32 WAS ACCOMPLISHED
USING THE G.L.O. RECORD FOR THE EXTERIOR BOUNDARIES OF SAID
SECTIONS, AND THE RECORD ON FILE AT KLAMATH COUNTY FOR
THE BEARING AND DISTANCE BETWEEN THE CORNER OF SECTIONS
29, 30, 31 AND 32, AND THE 1/4 CORNER OF SECTIONS 31 AND 32.

Application No. 915474
Permit No. G-15156

RECEIVED

APR 16 2001

WATER RESOURCES DEPT.
SALEM, OREGON



1" = 1320'

PREPARED FOR:	
DONALD S. JOHNSTON	
BY:	
JERRY E. BARRETT	
DATE:	FIELD CREW:
APRIL 2001	JEB JED
DRAWN BY:	JOB ID:
JEB	N/A
EQUIPMENT:	CHECKED BY:
NIKON DTM-A20	JEB

PHONE (541) 882-7934

OREGON REGISTERED
LAND SURVEYOR No. 2040

BARRETT
LAND SURVEYING



JERRY E. BARRETT

5537 HOMER DRIVE
KLAMATH FALLS, OR. 97603