

SWI/4 SEI/4 SEC. 9, NI/2 SEC. 16, T.36 S.,R.6 W.,W.M.

Application No. G-15337
Permit No.

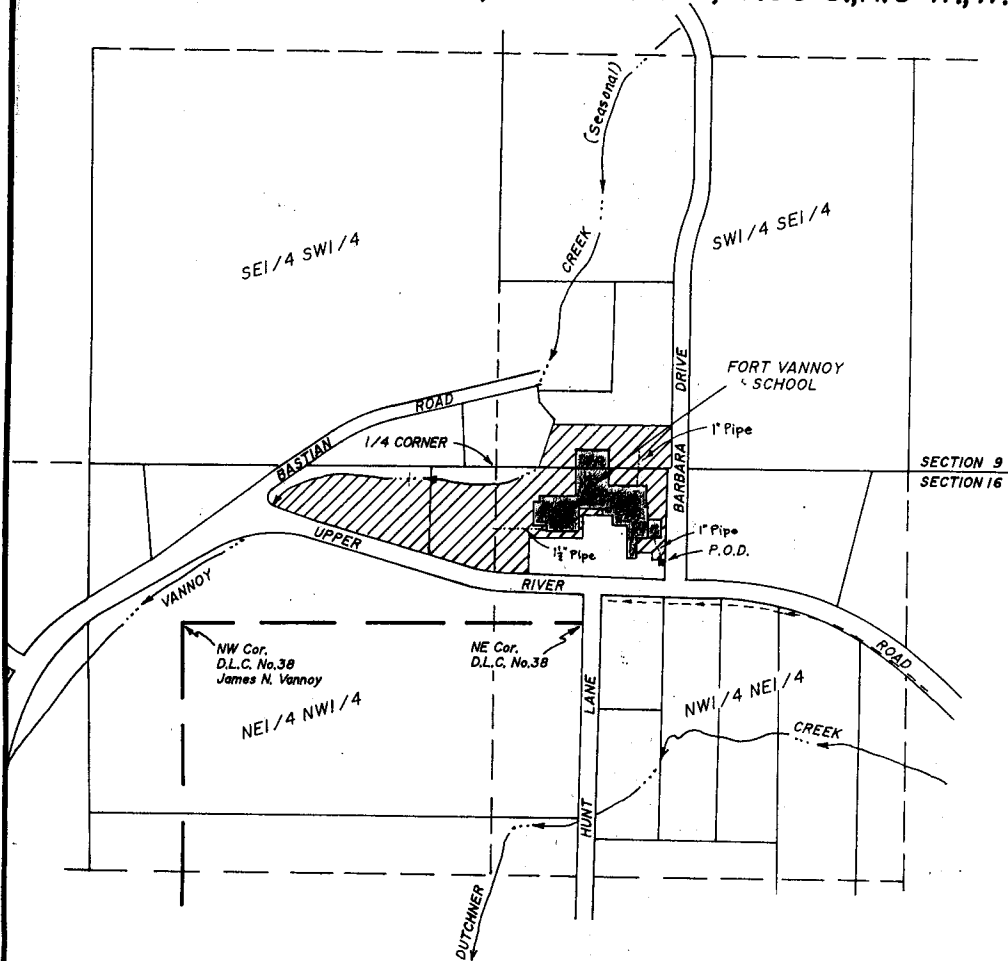

Scale:
1" = 400'

LEGEND:



Proposed Place of Use per this Application
1.6 Acres in the SWI/4SEI/4 Sec. 9
2.1 Acres in the NWI/4NEI/4 Sec. 16
3.6 Acres in the NEI/4NW/4 Sec. 16

P.O.D. Existing Well = Point of Diversion
300'S & 550'E of the SE 1/4 Corner
of Section 9

Subject Property: T.L. 901-94 & 902-94, Map No. 36-6-9
T.L. 400-94 & 501-94, Map No. 36-6-16
(FORT VANNOY ELEM.)

NOTE: Location of Buildings are Approximate only. Area of use
has been determined by Planimeter from an Aerial Photo dated
6-22-86.

This plat was prepared for the purpose of identifying the
location of the water right only. There is no intent to provide
dimensions or locations of property ownership lines.

Purpose of this application: Appropriate ground water for irrigation and Domestic Use.

RECEIVED

MAR 05 2001

WATER RESOURCES DEPT.
SALEM, OREGON

PROJECT NO.
420-95-304

DRAWING NO.
38-11.17

DATE
Dec. 19, 2000

SCALE
1" = 400'

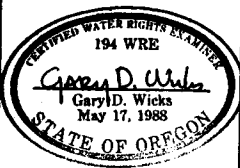

PLAT OF WATER RIGHT APPLICATION

LOCATED IN
SWI/4 SEI/4 SEC. 9
NWI/4 NEI/4 & NEI/4 NWI/4 SEC. 16, T.36 S.,R.6 W.,W.M.
JOSEPHINE COUNTY, OREGON

PREPARED FOR:
THREE RIVERS SCHOOL DIST.
8550 New Hope Rd.
Grants Pass, OR 97527
Tel. 862-3111

PREPARED BY:
WICKS ENGINEERING & SURVEYING
311 N.E. "D" Street
Grants Pass, OR 97526
Tel. 479-3436