

RECEIVED

DLC NO. 55 and DLC NO. 57
IN THE SW 1/4 & SE 1/4
AND THE SE 1/4 OF NW 1/4
SEC. 34, T1N, R3E of the WM
SW 1/4 & NW 1/4 OF SW 1/4
SEC. 35, T1N, R3E of the WM
MULTNOMAH COUNTY, OREGON

THIS PERMIT APPLICATION
MULTNOMAH CO., OREGON
T1N, R3E of the WM

SW 1/4 of SECTION 34
NW of SW = 14.25 AC IRRIG.
NE of SW = 19.35 AC IRRIG.
SW of SW = 18.40 AC IRRIG.
SE of SW = 26.45 AC IRRIG.
TOTAL SW = 78.65 AC IRRIG.

SE 1/4 of SECTION 34
NW of SE = 27.00 AC IRRIG.
NE of SE = 37.00 AC IRRIG.
SW of SE = 19.75 AC IRRIG.
SE of SE = 26.10 AC IRRIG.
TOTAL SE = 109.85 AC IRRIG.

NE 1/4 of SECTION 34
SW of NE = 11.25 AC IRRIG.
SE of NE = 7.00 AC IRRIG.
TOTAL SE = 18.25 AC IRRIG.

NW 1/4 of SECTION 34
SE of NW = 6.05 AC IRRIG.

SECTION 34 = 212.80 AC IRRIG.

SW 1/4 of SECTION 35
SW of SE = 3.35 AC IRRIG.
NW of SW = 3.85 AC IRRIG.
TOTAL SW = 7.20 AC IRRIG.

ALL IRRIG. = 220.00 AC IRRIG.

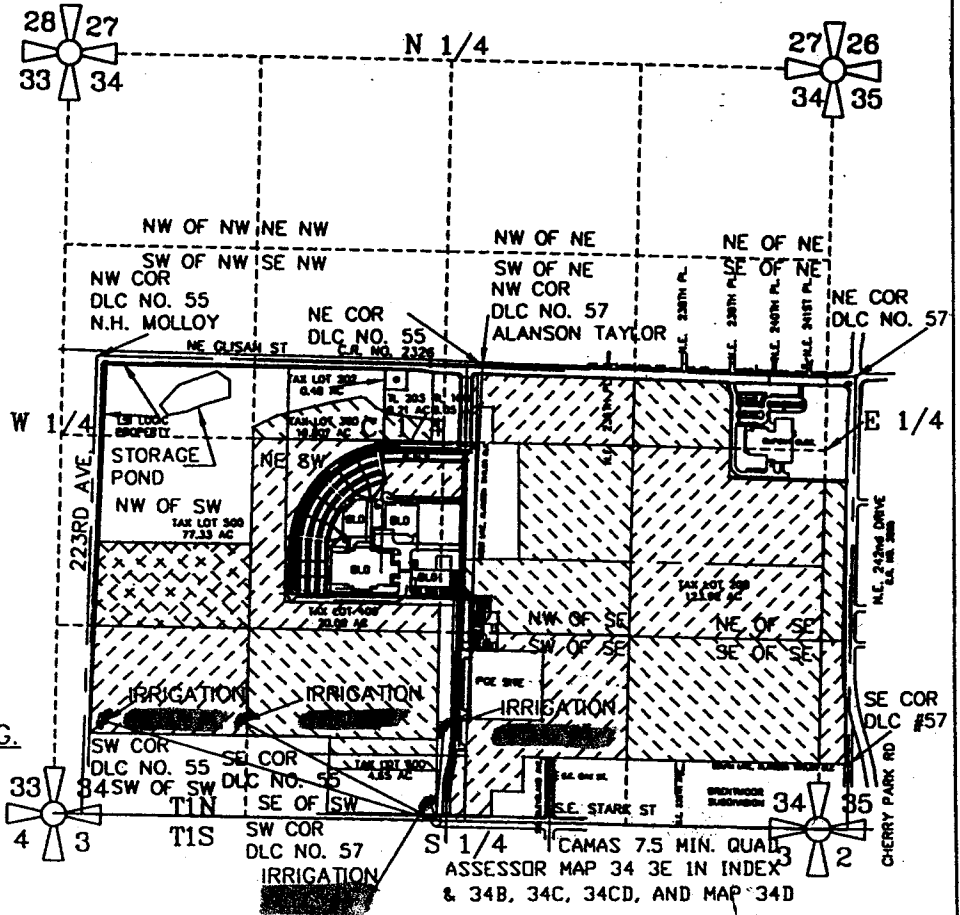

IRRIG. WELL #1 IS LOCATED 710 FEET NORTH AND 2280 FEET WEST
IRRIG. WELL #2 IS LOCATED 700 FEET NORTH AND 1335 FEET WEST
IRRIG. WELL #3 IS LOCATED 650 FEET NORTH AND 60 FEET EAST
IRRIG. WELL #4 IS LOCATED 150 FEET NORTH AND 50 FEET WEST
OF THE SOUTHWEST QUARTER CORNER OF SEC. 34.. WELLS #1, #2 &
#4 ARE LOCATED IN THE SW 1/4 AND WELL #3 IS LOCATED IN THE
SOUTHEAST 1/4 OF SECTION 34, TOWNSHIP 1 NORTH AND
RANGE 3 EAST of the WM, MULTNOMAH COUNTY, OREGON

PREPARATION OF THIS MAP WAS FOR THE PURPOSE
OF IDENTIFYING THE LOCATION OF WATER RIGHTS
ONLY AND HAS NO INTENT TO PROVIDE DIMENSIONS
OR LOCATION OF PROPERTY OWNERSHIP LINES.

APPLICATION FOR A GROUNDWATER PERMIT G-

PREPARED BY EDWARD A. CRANE, CWRE

Application No. 915348
Permit No. G-15170

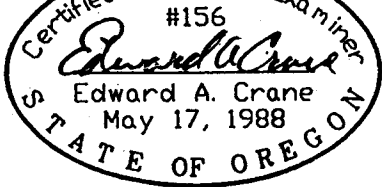

Renewal 12/31/2001
Signed B-16-2000

SURVEYED JULY 31, 2000
BY EDWARD A. CRANE, CWRE

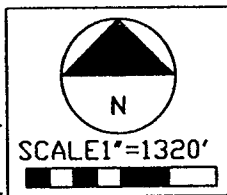

DATE
AUG. 2000
PROJECT NO.
355-001



CRANE & MERSETH
Engineering/Surveying
SUITE "D"
6566 SE LAKE ROAD
MILWAUKIE, OREGON 97222
BUS: (503) 654-2005
FAX: (503) 654-2575

APPLICATION FOR PERMIT NUMBER G-
PERMIT NUMBER G- _____ IN THE NAME OF:
LSI LOGIC CORPORATION - GRESHAM CAMPUS
23400 GLISAN STREET (TEL: 503-630-5900)
GRESHAM, OR 97030 (FAX: 503-618-4545)

SHEET
1/3