

ASSESSMENT PURPOSE ONLY

SCALE 1" = 200'

N

SEC. 34 T.3N. R.10E. W.M.
HOOD RIVER COUNTY
1" = 200'

W/4 Circle
WELL TO BE (APPROX)
600' S of N Line of 1/4 SEC. 34B
and 350' E of Hall Ave. QZ,
TOWN of BELMONT

Application No. 915776
Permit No. G-19182
See Map 3N 10 348

Ann Cassady
3N-10E-34C
730 FANVICH

203

3N 10 34

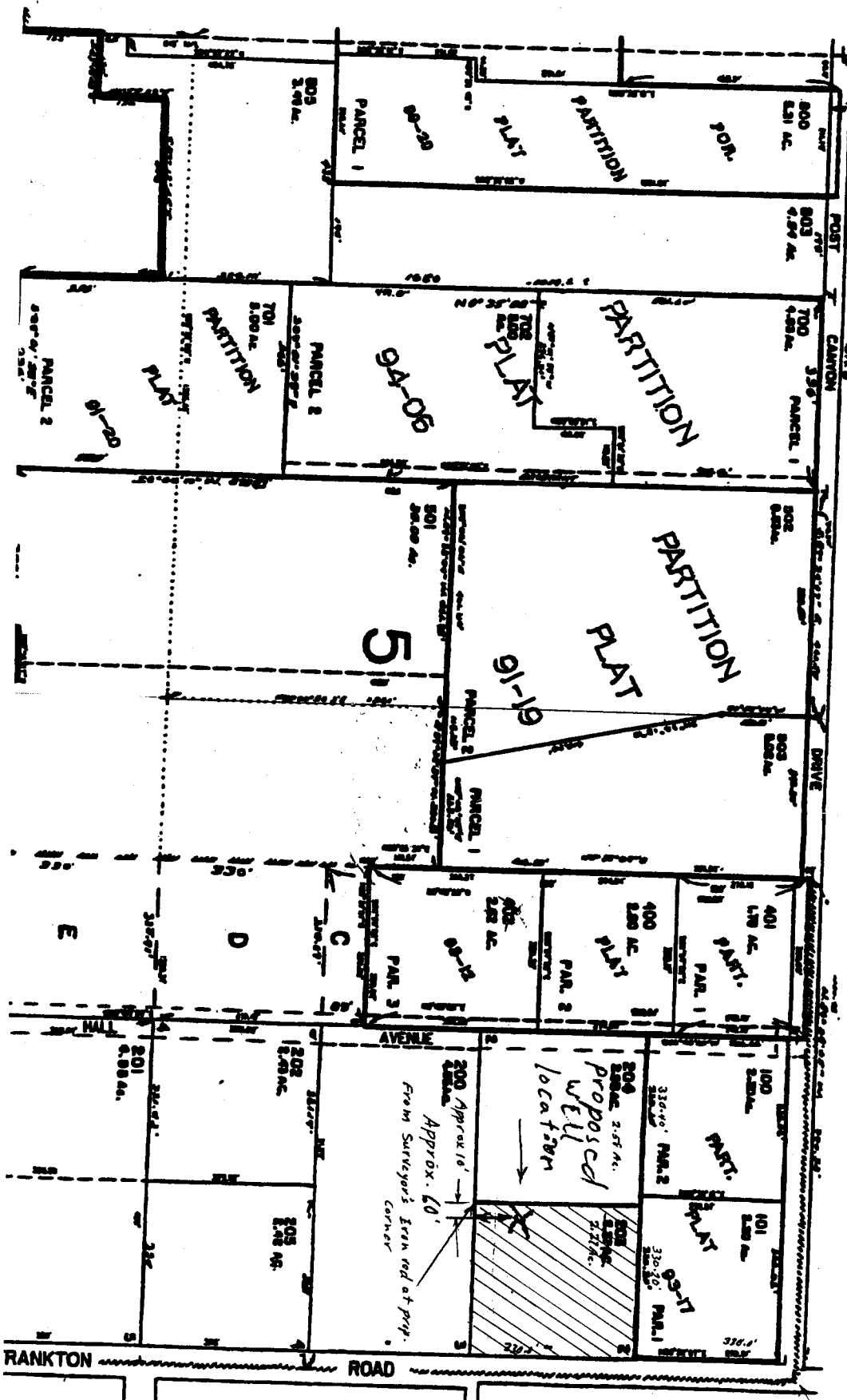

CENTER
SECTION 34
CANCELLED NO.
500
500
501
502
804
1000 THRU 1010
1000 THRU 102
1501
1502
2400

Zoned:
NSA
B-22-2
Bural
Resident

See Map 3N 10 340
RECEIVED
APR 24 2001
WATER RESOURCES DEPT.
SALEM, OREGON

See Map 3N 10 340