

SECTIONS 27 & 28,, TWP.1 N. RANGE 13 E. W.M.
 WASCO COUNTY, OREGON

RECEIVED

NOV 15 2000

WATER RESOURCES DEPT
 SALEM, OREGON

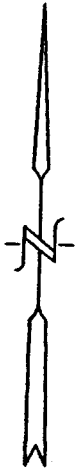

SCALE: 1" = 1320'

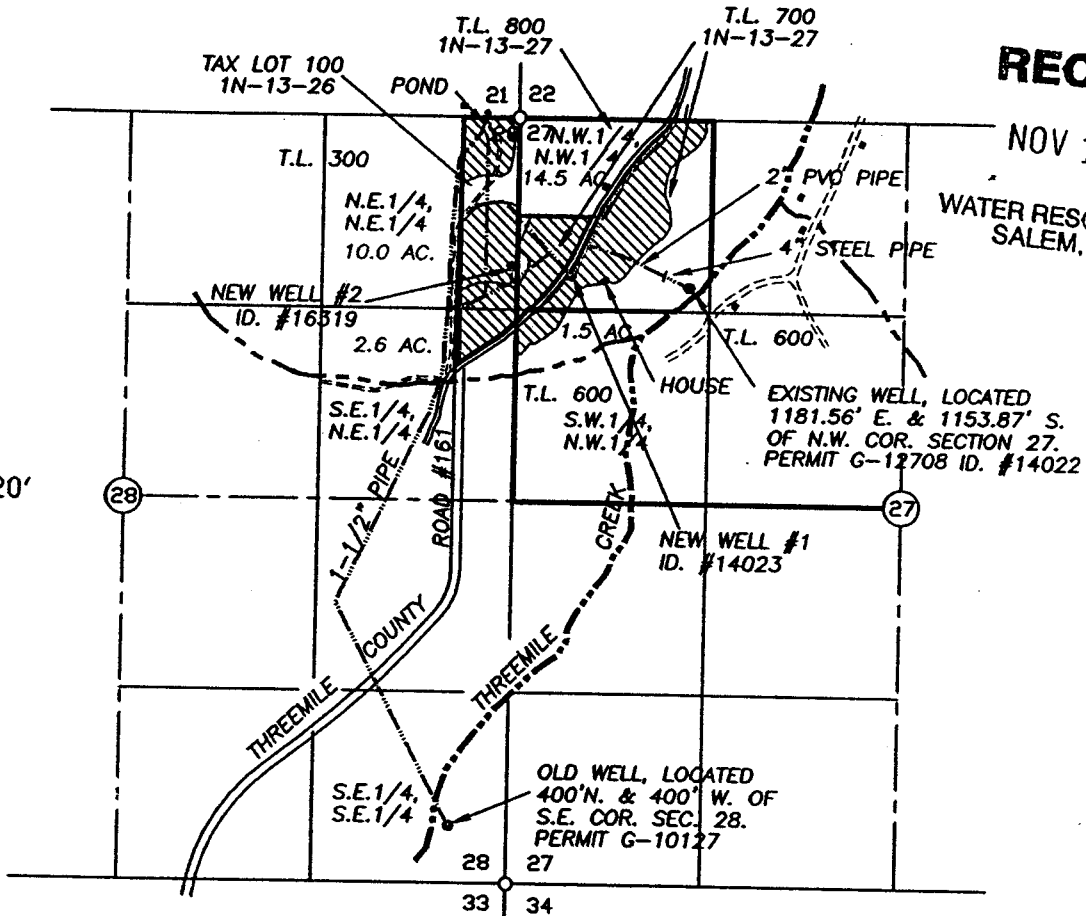

 AREA FOR SUPPLEMENTAL USE,
 28.6 AC. TOTAL,

- WELL #1 LOCATED 1080' SOUTH & 368' EAST OF THE N.W. CORNER, SECTION 27, T.1N., R.13E.
- WELL #2 LOCATED 1022' SOUTH & 36' WEST OF THE N.W. CORNER, SECTION 27, T.1N., R.13E.

WATER RIGHT APPLICATION MAP

SCALE: 1" = 1320'

APPLICATION No. _____

Application No. *515254*

PERMIT No. _____

Permit No. *15184*

IN THE NAME OF:

JERRY T. & JORA J. PHETTEPLACE, H.&W.

DATE: OCTOBER 3, 2000

NOTE:

BY: TENNESON ENGINEERING CORP.
 409 LINCOLN STREET,
 THE DALLES, OREGON. 97058
 PH. (541) 296-9177
 FAX (541) 296-6657

"THIS MAP IDENTIFIES THE LOCATION OF THE WATER RIGHT ONLY AND IS NOT INTENDED TO PROVIDE DIMENSIONS OR LOCATE PROPERTY OWNERSHIP LINES."

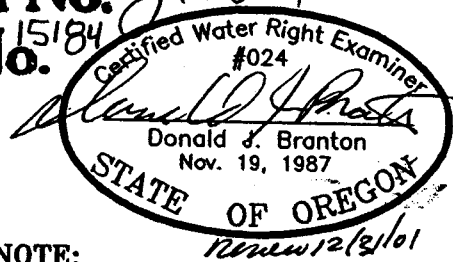

TEC1\ACAD\7000\7281.DWG

W.O. #9000