

T.7S.,R.2W.,W.M.

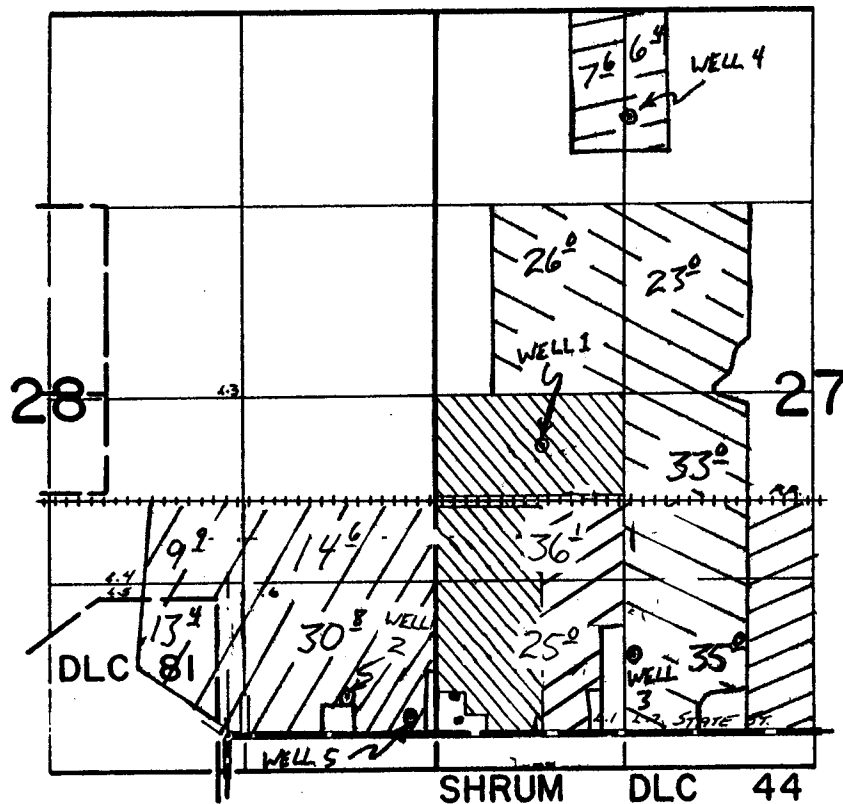
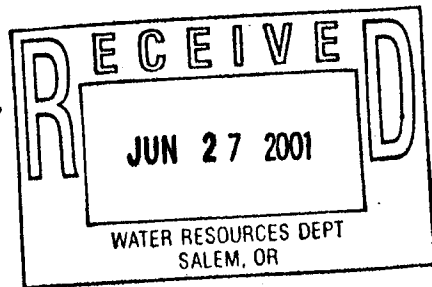

WELL	LOCATION	FROM
1	2250 N 750 E	SW 27
2	500 N 600 W	" "
3	787 N 1360 E	" "
4	725 S 1350 E	NW 27
5	367 N 166 W	SW 27

Application No.
Permit No.

UNDER

Application No. G-15547. Permit No. 6-15191
IN NAME OF

MYRON KUENZI

COMPILED FROM INFORMATION
CONTAINED IN THE FILE DFN-1P-774
RWR 5/14/02