

RECEIVED

SEP 19 2001

WATER RESOURCES DEPT.
SALEM, OREGON

T. 2 S., R. 4 E., W. M.

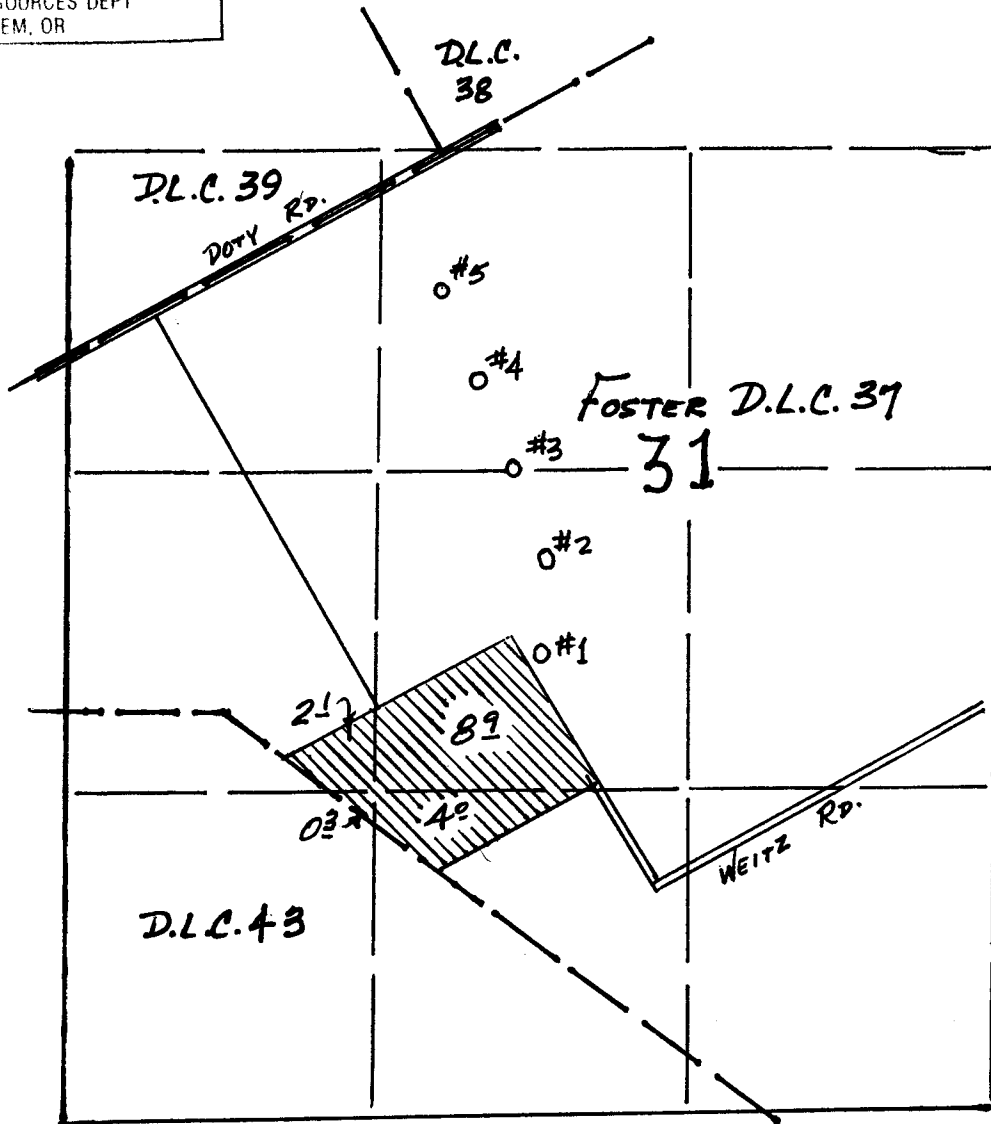
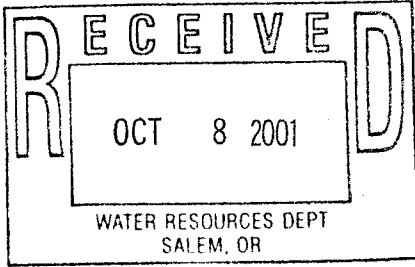

SCALE: 1" = 800ft.

Proposed
Well Locations:

- #1- 2180'S. & 440'E.
 - #2- 1720'S. & 460'E.
 - #3- 1320'S. & 320'E.
 - #4- 950'S. & 160'E.
 - #5- 560'S. & 10'E.
- all from the SW
Cor. DLC 38.

MAP TO ACCOMPANY APPLICATION # G-15625

Permit # G-15195

IN THE NAME OF

PATTERSON NURSERY SALES

AP