

T. 6 S., R. 2 W., W. M.

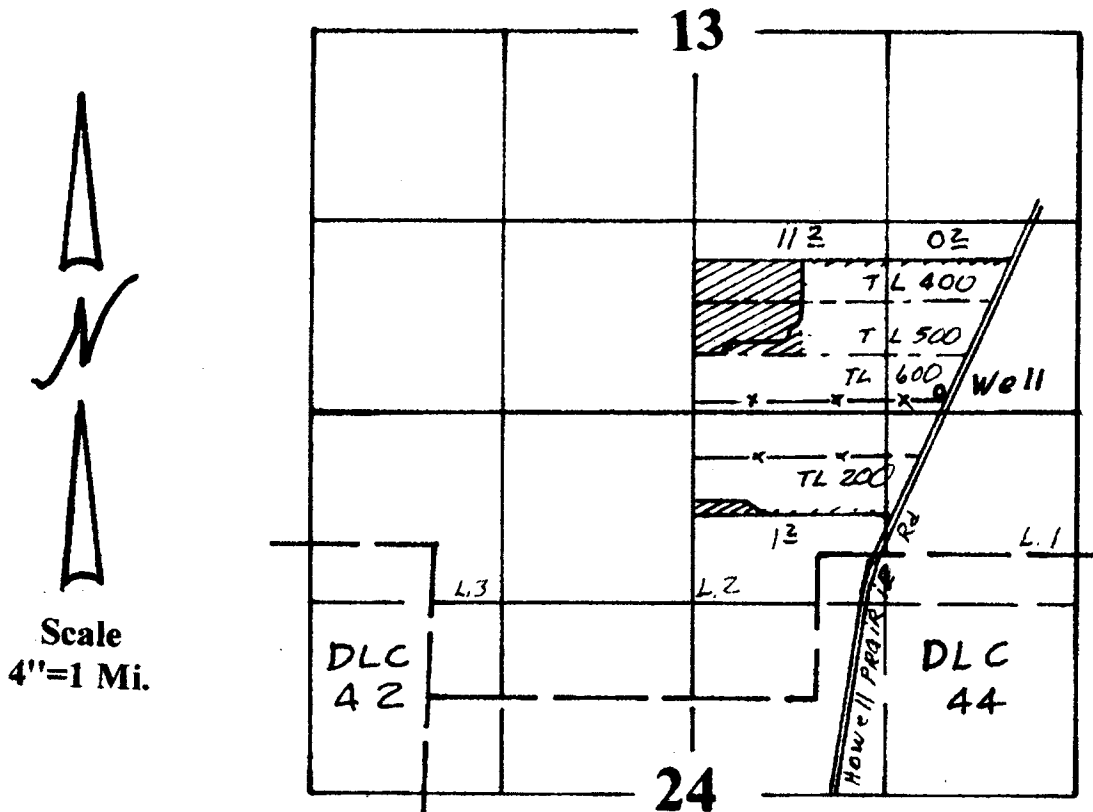

Well Loc. 150' N. & 960' W. from the SE Cor. Sec. 13

WATER RIGHTS MAP FOR

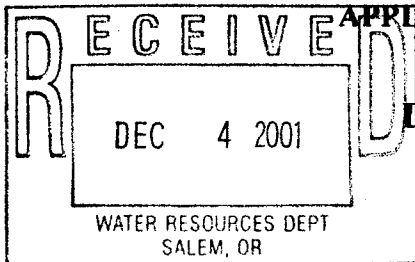

APPL. NO. G-_____, PERMIT NO. G-_____
IN THE NAME OF

DAVID & MARGURITE OBERSINNER

PREPARED BY

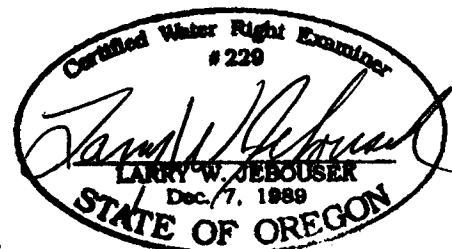

THIS MAP WAS PREPARED FOR THE
PURPOSE OF IDENTIFYING THE LOCA-
TION OF A WATER RIGHT ONLY AND IS
NOT INTENDED TO PROVIDE LEGAL
DIMENSIONS OR LOCATION OF PROPER-
TY OWNERSHIP LINES.

Application No. 6-15662
Permit No. 6-15200