

app # G-15460

SALMON VALLEY WATER COMPANY

Permit # 6-15209

QUASI-MUNICIPAL SERVICE BOUNDARY FOR COMMUNITY WATER SYSTEM DISTRIBUTION AND PROPOSED AREA OF APPROPRIATION.

RECEIVED

APPLICATION NO. G-15460 MAR 01 2002

WATER RESOURCES DEPT
SALEM, OREGON

LOCATED IN SECTIONS 32 AND 33
TOWNSHIP 2 SOUTH, RANGE 7 EAST, W.M.
AND SECTIONS 4, 5, 8, AND 9
TOWNSHIP 3 SOUTH, RANGE 7 EAST, W.M.
CLACKAMAS COUNTY, OREGON

SCALE 1" = 1000' FEBRUARY 26, 2002

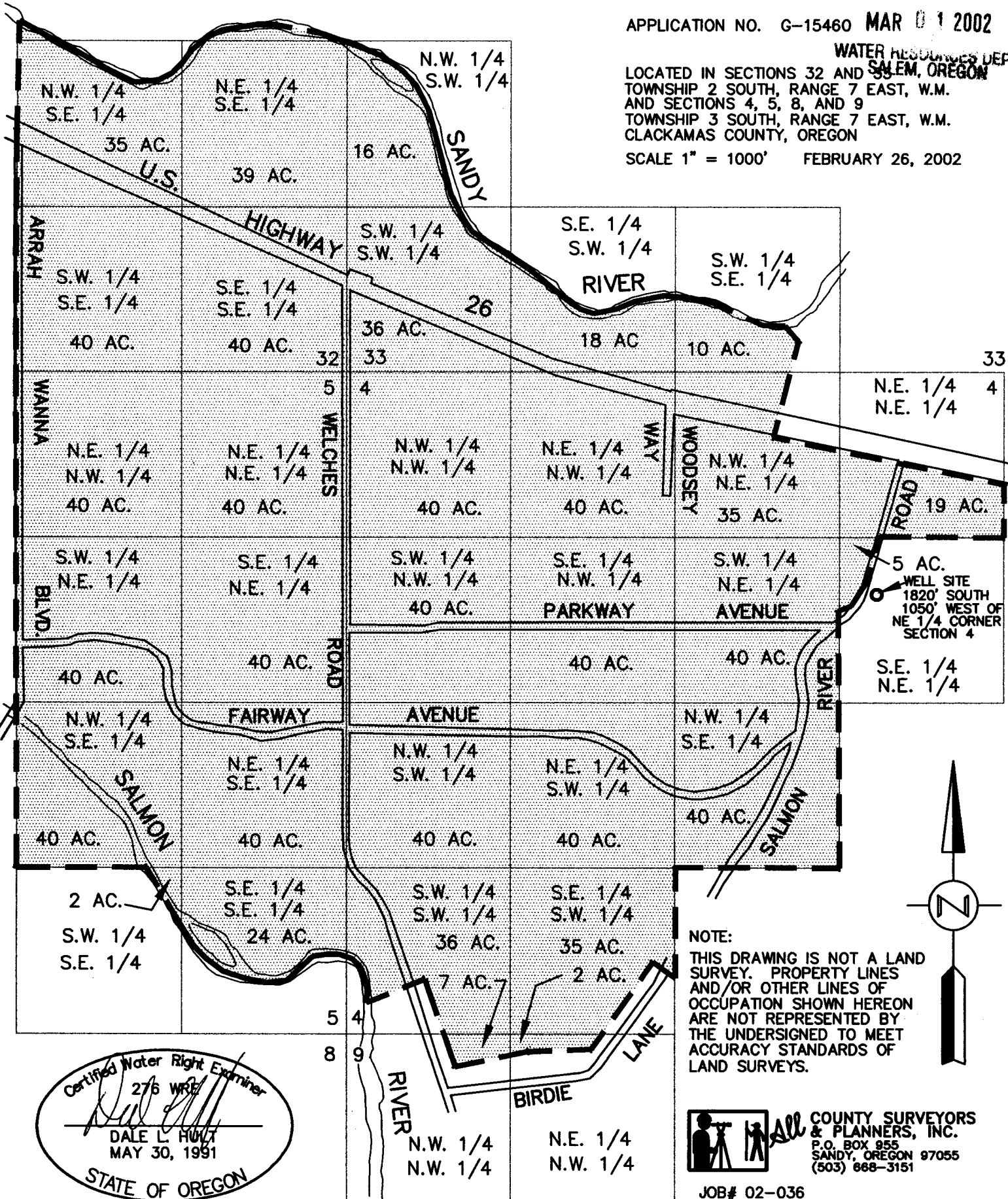

NOTE:
THIS DRAWING IS NOT A LAND SURVEY. PROPERTY LINES AND/OR OTHER LINES OF OCCUPATION SHOWN HEREON ARE NOT REPRESENTED BY THE UNDERSIGNED TO MEET ACCURACY STANDARDS OF LAND SURVEYS.

Certified Water Right Examiner
276 WRE
[Signature]
DALE L. HUNT
MAY 30, 1991
STATE OF OREGON

 COUNTY SURVEYORS & PLANNERS, INC.
P.O. BOX 955
SANDY, OREGON 97055
(503) 668-3151

JOB# 02-036