

**RECEIVED**  
 AUG 10 2001  
 WATER RESOURCES DEPT  
 SALEM, OR

**Application No.** G-15584  
**Permit No.** G-15215

APPLICATION MAP  
 PLEMENTAL IRRIGATION  
 ROME-FISHER FARMS, INC.  
 93735 STROME LANE  
 CTION CITY, OREGON 97448  
 PH 998-8000  
 SECTIONS 4,5,8 & 9  
 P 16 SOUTH, RANGE 4 WEST, W.M.  
 LANE COUNTY, OREGON  
 JUNE 8, 2001

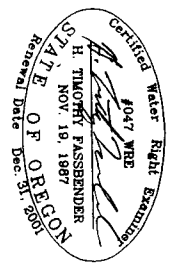

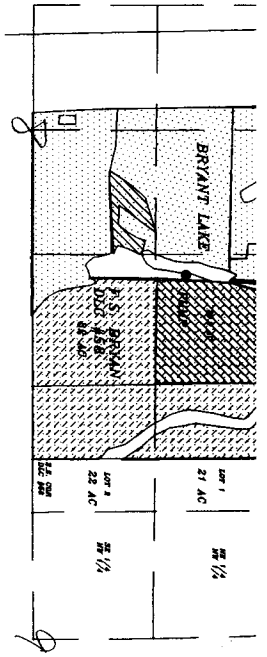

NOTE: MAP WAS PREPARED FOR THE PURPOSE OF IDENTIFYING THE LOCATION OF THE SUPPLEMENTAL APPLICATION AREA. THIS MAP IS NOT INTENDED TO PROVIDE DIMENSIONS OR LOCATION OF PROPERTY OWNERSHIP LINES.

SCALE 1" = 1320'

WELL LOCATION: 758 67 FEET & EAST 1923 84 FEET FROM WEST 1/4 CORNER SECTION 2, BRYANT LAKE WELL - NORTH 1009 58 FEET & 1140 58 FEET WEST FROM WEST 1/4 CORNER SECTION 4.

DENOTES PRIMARY RIGHT PER PERMIT C 5365, C 5364, C 11694, C 27739  
 DENOTES SUPPLEMENTAL RIGHT PER PERMIT NO. C 11694, C 11885  
 DENOTES SUPPLEMENTAL APPLICATION AREA

**ACREAGE FOR SUPPLEMENTAL APPLICATION**

SECTION 5 -  
 NW 1/4 SE 1/4 = 10.0 AC.  
 NE 1/4 SW 1/4 = 5.0 AC.  
 SE 1/4 SW 1/4 = 2.0 AC.  
 SW 1/4 SE 1/4 = 17.5 AC.  
 SECTION 8  
 NE 1/4 NE 1/4 = 30.0 AC.  
 SE 1/4 NE 1/4 = 32.0 AC.  
 SECTION 9  
 NW 1/4 NW 1/4 = 21.0 AC.  
 SW 1/4 NW 1/4 = 22.0 AC.

14.7 NE 1/4  
 4.0 SE 1/4

**FORD-NESS-FASSBENDER**

LAND SURVEYING  
 CONSTRUCTION SUPERVISION \* WATER RIGHTS EXAMINATIONS  
 116 HIGHWAY 99 NORTH (541) 344-1852  
 Eugene, OR 97402 Fax (541) 344-9923  
 P.O.Box 22735  
 Eugene, OR 97402

Si  
 FOR  
 TOWNS

JOB NO. JC 269.6  
 DWG. NO. JC269\_6  
 BY: HTF

DATE MON. SET \_\_\_\_\_  
 DRAWING REVIS. \_\_\_\_\_  
 REVISION BY \_\_\_\_\_