

MAP TO ACCOMPANY GROUND WATER APPLICATION

SITUATED IN THE SW1/4 OF SECTION 13, T40S,
R9EWM, KLAMATH COUNTY, OREGON
APRIL, 2001

RECEIVED

APR 25 2001

Application No. 915480
Permit No. 645224

WATER RESOURCES DEPT
SALEM, OREGON

MAP PREPARED FOR
--SCOTT & CINDY BALIN--

MAP PREPARED FROM
--ASSESSORS MAP--

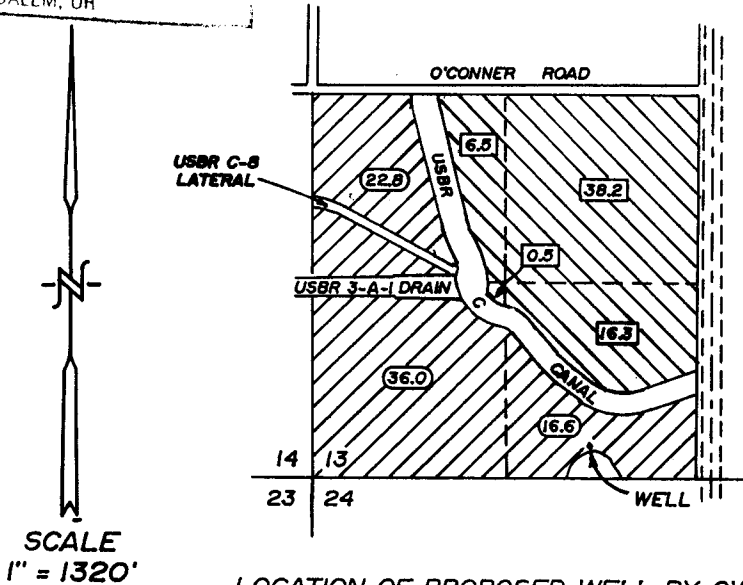
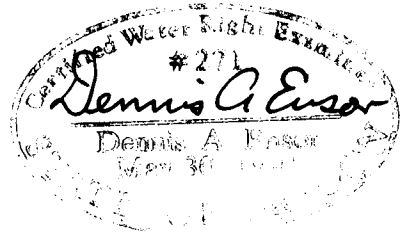
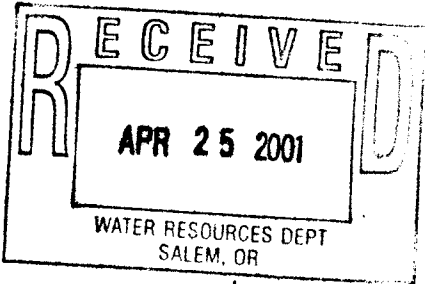

TOTAL AREA
THIS APPLICATION
-- 136.9 Ac. --

LOCATION OF PROPOSED WELL BY OWNER
200 FEET NORTH AND 1900 FEET EAST OF
THE SOUTHWEST CORNER OF SECTION 13



LANDS THIS APPLICATION SUPPLEMENTAL
TO KLAMATH IRRIGATION DISTRICT

-- 61.5 Ac. --



LANDS THIS APPLICATION SUPPLEMENTAL
TO KLAMATH BASIN IMPROVEMENT DISTRICT

-- 75.4 Ac. --

THE PURPOSE OF THIS MAP IS TO IDENTIFY THE
LOCATION OF THE WATER RIGHT. IT IS NOT INTENDED
TO PROVIDE INFORMATION RELATIVE TO THE
LOCATION OF PROPERTY OWNERSHIP BOUNDARY
LINES.

TRU-LINE SURVEYING, INC.
2333 SUMMERS LANE
KLAMATH FALLS, OREGON 97603