

# T.7S., R.2W., W.M

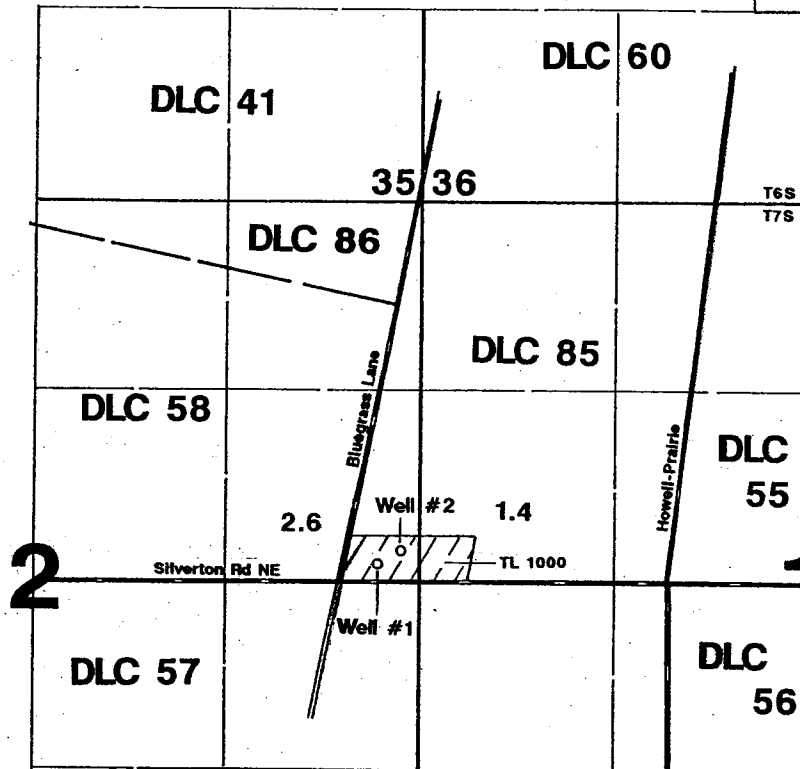
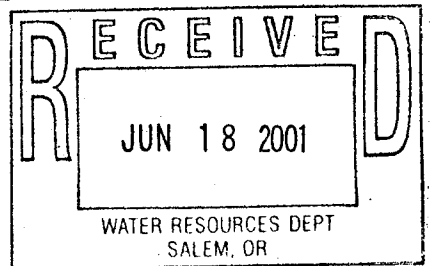

Well #1 located 117'N & 225'E  
Well #2 located 202'N & 360'E-both from SW corner of DLC 85.

## Application Map

## Jose & Isidra Villegas

Application #:

Permit #:

This Map Was Prepared For The Purpose Of Identifying The Location Of A Water Right Only And Is Not Intended To Provide Legal Dimensions Or Location Of Property Ownership Lines.

Application No. 15532  
Permit No. 6-15226  
Certified Water Right Examiner #117  
Joseph M. Schuette  
Nov. 16, 1987  
STATE OF OREGON