

WASHINGTON COUNTY OREGON

SCALE 1"=400'

PREPARATION OF THIS MAP IS FOR THE PURPOSE OF IDENTIFYING THE LOCATION OF THE WATER RIGHT ONLY. THERE IS NO INTENT TO PROVIDE DIMENSIONS OR LOCATION OF PROPERTY OWNERSHIP LINES.

R2W

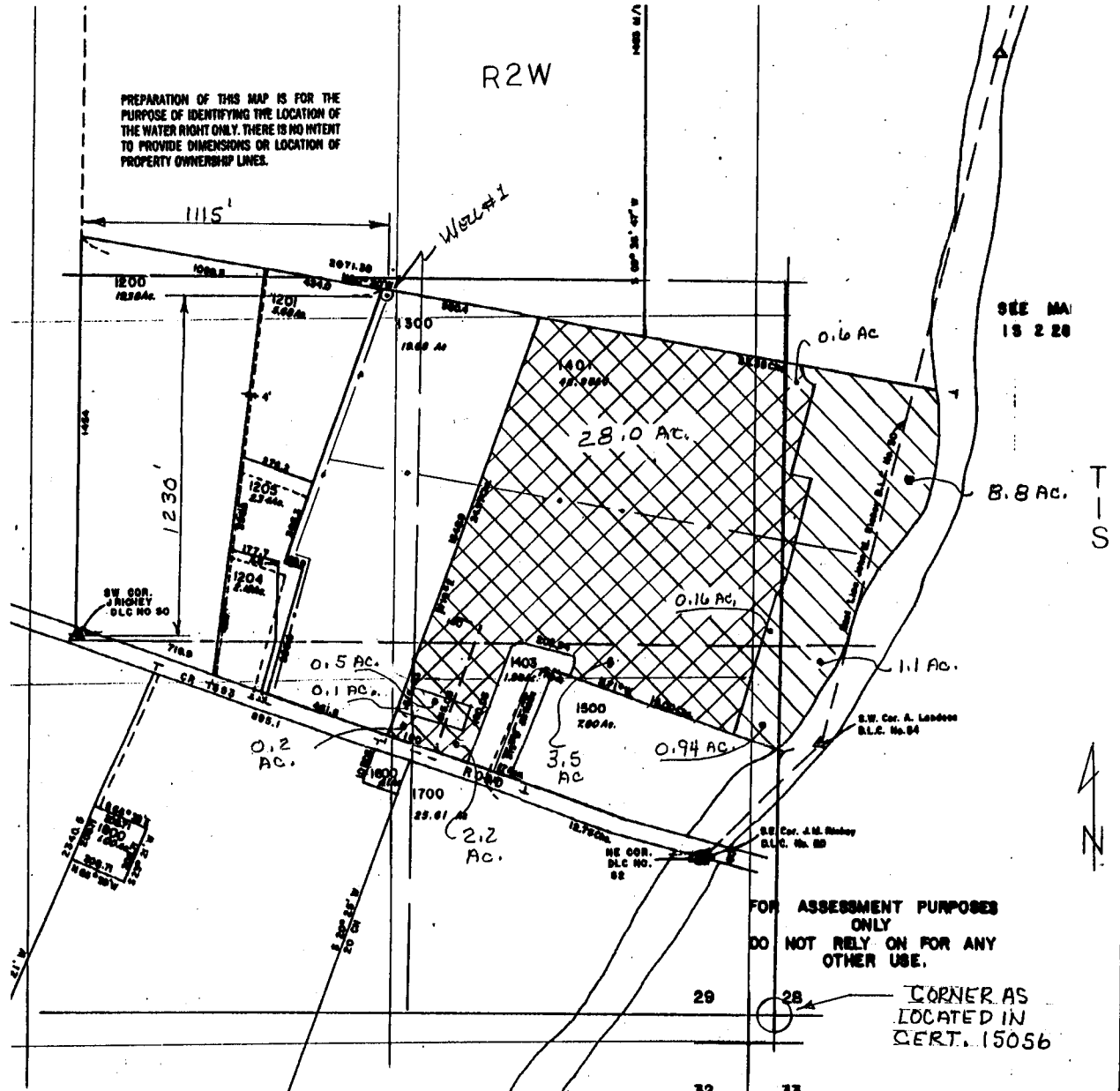



SEE MAP 15 2 28

8.8 AC.

FOR ASSESSMENT PURPOSES ONLY DO NOT RELY ON FOR ANY OTHER USE.

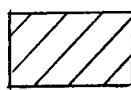
CORNER AS LOCATED IN CERT. 15056

 SUPPLEMENTAL IRRIGATION

 IRRIGATION AGRICULTURAL USE

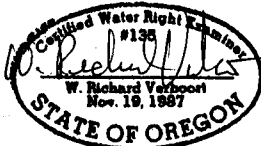

15 2W 29

RECEIVED
 APR 30 2001
 WATER RESOURCES DEPT.
 SALEM, OREGON

Application No. *g15483*
 Permit No.

VERBOORT ENGINEERING
 AGRICULTURE • CIVIL • WATER RESOURCES
 HILLSBORO, OREGON

by	date
designed	<i>RV 4/01</i>
drawn	<i>RV 4/01</i>
checked	<i>RV 4/01</i>
drawing no.	<i>01-B-08</i>
sheet no.	<i>1/1</i>

DAVID and LINDA ESHRAGHI
 21815 SW FARMINGTON ROAD
 BEAVERTON, OR 97007