

Permit # G-152631

T4 S, R 12 E, WM, WASCOCO COUNTY

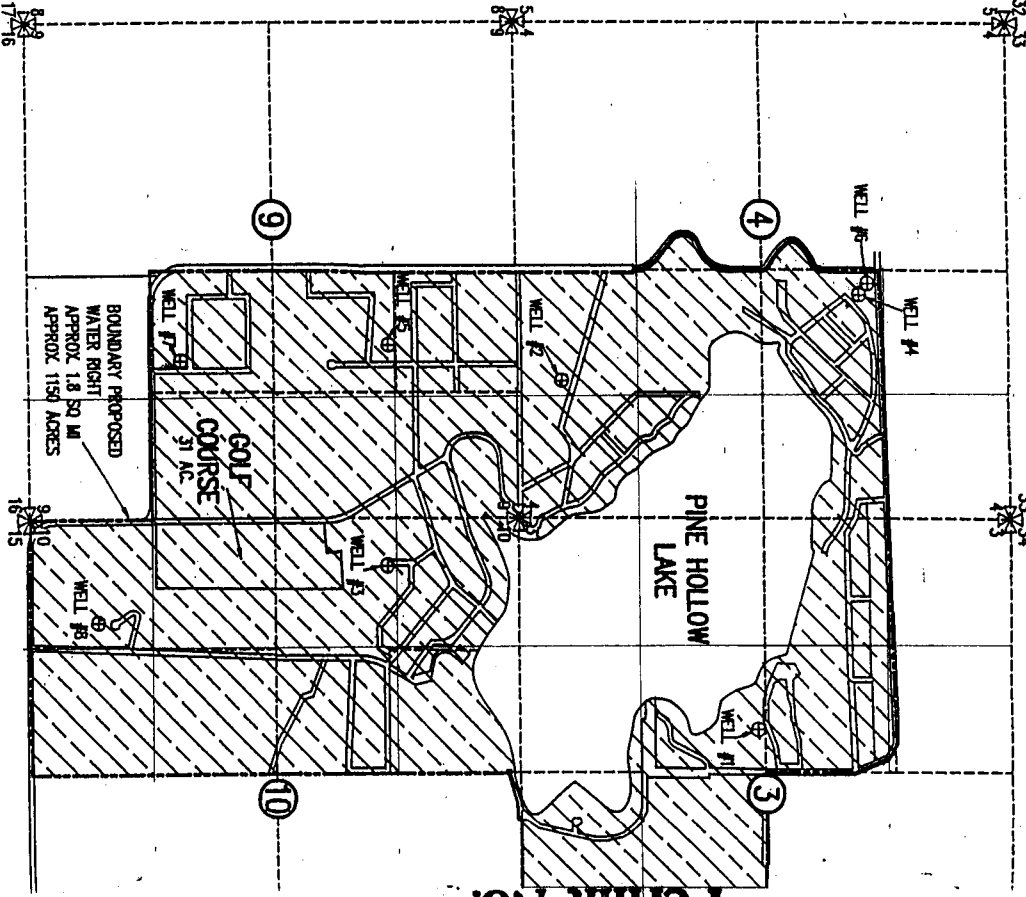

PROPOSED WATER RIGHT FOR
PINE HOLLOW DEVELOPMENT CORPORATION

Application No. G-15265
Permit No.

EXISTING WELL LOCATION
WELL #1 NORTH 2612' AND WEST 307' OF THE S 1/4 COR. SEC. 3
WELL #2 NORTH 406' AND EAST 1410' OF THE SE COR. SEC. 4
WELL #3 SOUTH 1407' AND EAST 476' OF THE NE COR. SEC. 8
WELL #4 SOUTH 1590' AND WEST 2300' OF THE NE COR. SEC. 4
WELL #5 SOUTH 1367' AND WEST 740' OF THE CENTER 1/4 COR. SEC. 8

NEW WELL LOCATION
WELL #6 SOUTH 1650' AND WEST 2600' OF THE NE COR. SEC. 4
WELL #7 NORTH 1640' AND WEST 1670' OF THE SE COR. SEC. 8
WELL #8 NORTH 1090' AND EAST 1340' OF THE SE COR. SEC. 10

- PROPOSED PRIMARY WATER RIGHT WELLS #4, 7, AND 8

RECEIVED

DEC 04 2000

WATER RESOURCES DEPT.
SALEM, OREGON

App: G-12198
Permit: G12172



SCALE IN FEET

DOMESTIC SERVICES INCLUDING LESS THAN 1/2 ACRE LAWN AND GARDEN
EXISTING SERVICES - 435
PROPOSED SERVICES - 630

REGULATION
GOLF COURSE - 20 ACRES IN S 1/4, S 1/4, S 1/4, S 1/4
4.11 ACRES IN NW 1/4, S 1/4, S 1/4
ALL IN SEC. 10

NOTE:
ALL WELLS WILL BE ENTERED WITH A WATER LINE



Klein & Assoc.

LAND SURVEYING
1109 Country Club Road
Hood River, Oregon 97031
Tel: 531-3396-3322
DATE: JAN 1992
JOB NO.: 91043

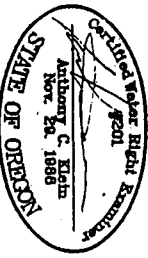

RENDER: NOV 1, 1994

SCALE NOT OVER 6000
ADJUSTED TO APPROX 1" = 1770' BANK 5/20/02

RECEIVED
FEB - 2 1999
WATER RESOURCES
SALEM, OR.