

app# G-15468
 Permit # G-15236

RECEIVED
 FEB 21 2002
 WATER RESOURCES DEPT.
 SALEM, OREGON

R3 W

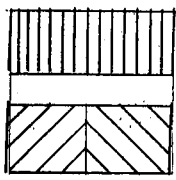
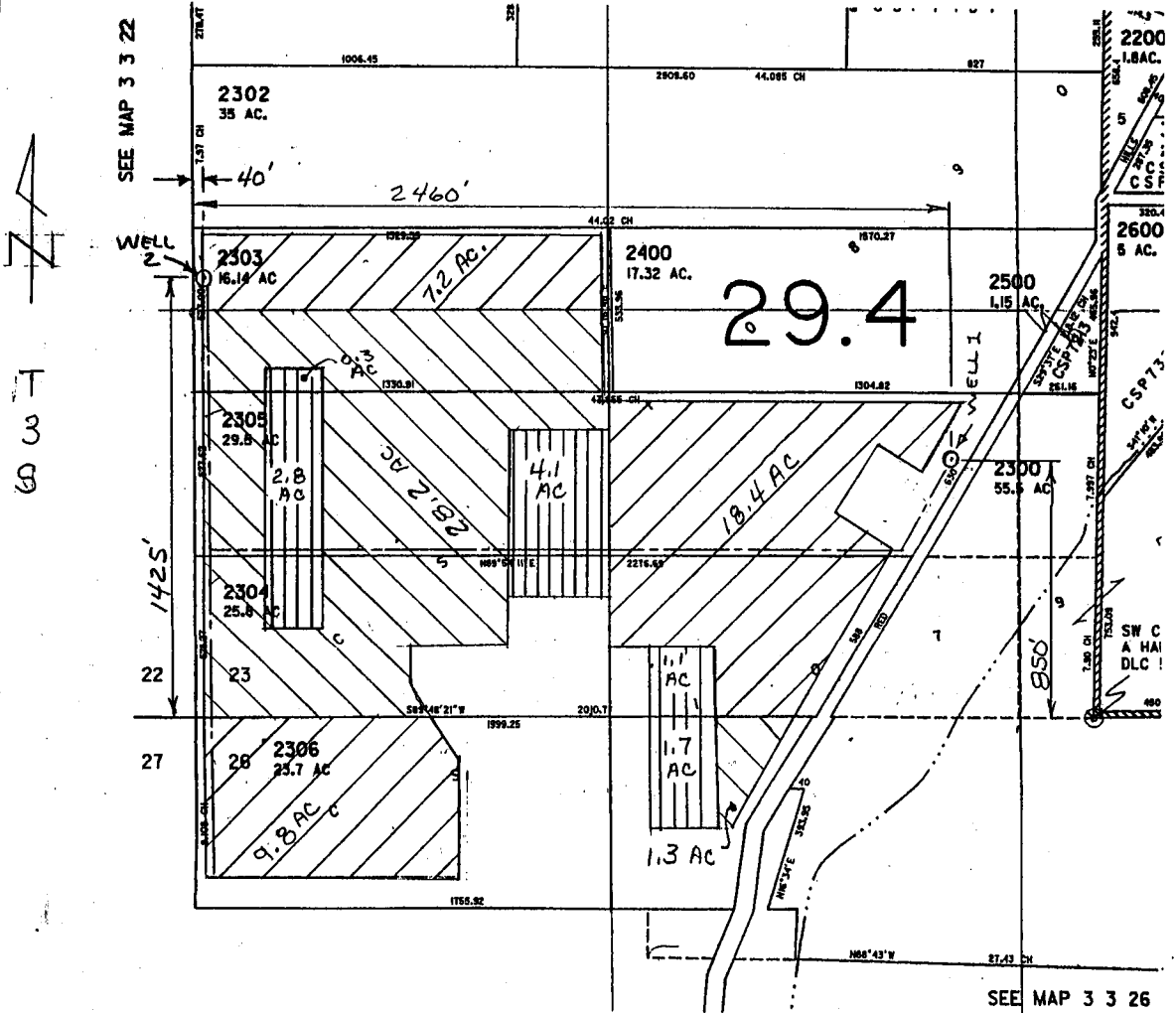

PRIMARY USE
 SUPPLEMENTAL DEFICIENCY IN RIGHT



PREPARATION OF THIS MAP IS FOR THE PURPOSE OF IDENTIFYING THE LOCATION OF THE WATER RIGHT ONLY. THERE IS NO INTENT TO PROVIDE DIMENSIONS OR LOCATION OF PROPERTY OWNERSHIP LINES.

VERBOORT ENGINEERING
 AGRICULTURE • CIVIL • WATER RESOURCES
 HILLSBORO, OREGON

REV 02-20-02
 by date
 designed RV 4-01
 drawn RV 4-01
 checked _____
 drawing no. 01-B-05
 sheet no. 111

BERNARD AND RONNI LACROUTE, TRUSTEES
 19143 NE LAUGHLIN ROAD
 YAMHILL, OREGON 97148

Groundwater Application Map
 Scale 1"=400'