

[shaded area] = Orchard  
17.8 Acres

T 3 S R 40 E

(monument)  
See  
exhibit  
"B"

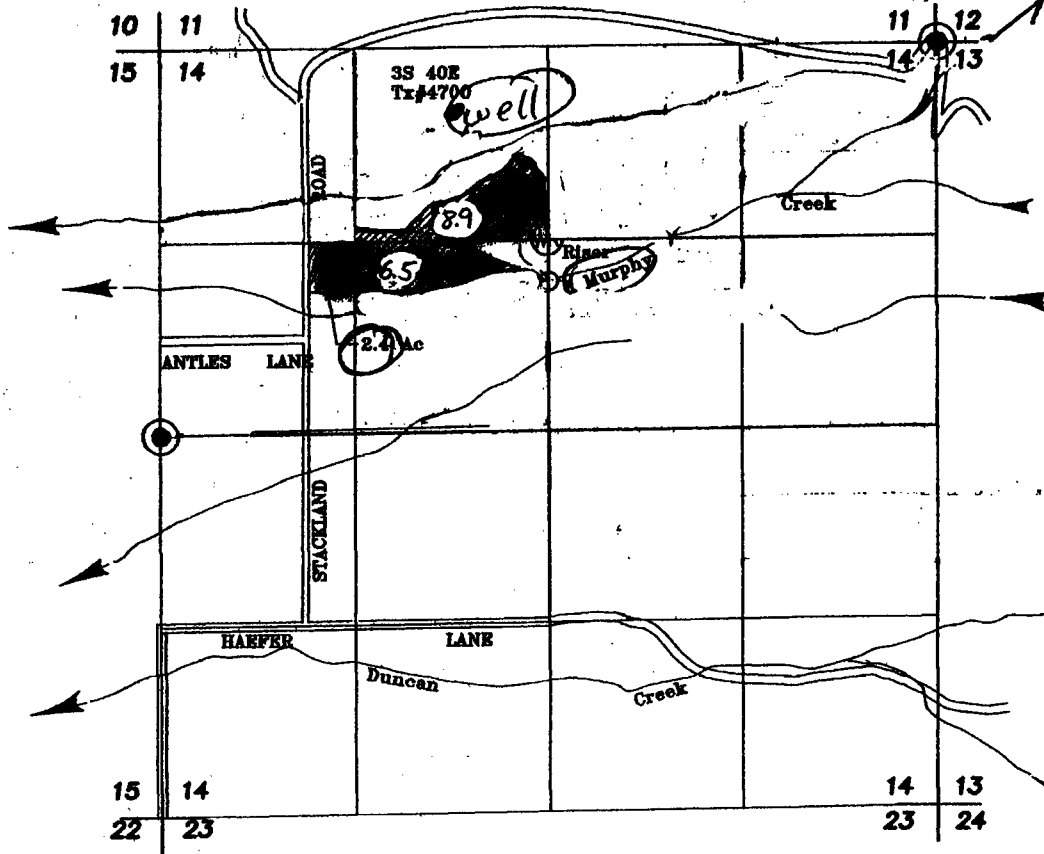

SCALE: 1" = 1320'

RECEIVED  
OCT 9 2001  
WATER RESOURCES DEPT.  
SALEM, OREGON

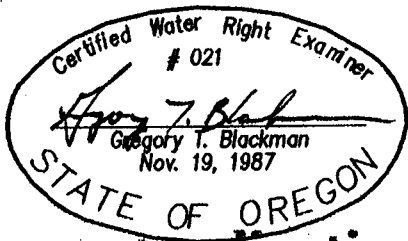

Application No. 515643  
Permit No. G-15237

NOTE: The preparation of this map was for the purpose of identifying the location of the proposed water right and has no intent to provide dimensions or location of property ownership lines. Location information shown hereon was furnished by the applicant.

APPLICATION NO. \_\_\_\_\_  
PERMIT NUMBER \_\_\_\_\_

Well Loc: 565 ft S & 530 ft West from the  
N<sup>1</sup>/<sub>4</sub> Corner, Section 14, T. 3 S. R. 40 E, W.M.  
w/in the NE <sup>1</sup>/<sub>4</sub> NW <sup>1</sup>/<sub>4</sub> Section 14

*del*  
11/1/01