

GROUND WATER RIGHTS APPLICATION MAP
 FOR JAMES R. BAUERSFELD, JR.
 LOCATED IN SECTION 35, T.13S.,
 R.17E., W.M. AND IN SECTION 2,
 T.14S., R.17E., W.M., CROOK COUNTY, OREGON
 W.O. 01-2192-C

G-

RECEIVED

MAR 08 2001

WATER RESOURCES DEPT.
 SALEM, OREGON

PREPARED BY
 ARMSTRONG SURVEYING
 & ENGINEERING, INC.
 378 NE SECOND STREET
 PRINEVILLE, OR 97754
 (541) 447-7791

PREPARED FOR
 JAMES R. BAUERSFELD, JR.
 CHRISTINE R. BAUERSFELD
 9500 NE MILL CREEK RD.
 PRINEVILLE, OR 97754
 (541) 447-6169

SCALE
 1" = 1320'

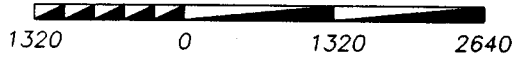

FEBRUARY 19, 2001

Application No. *915342*
 Permit No. *G-15243*

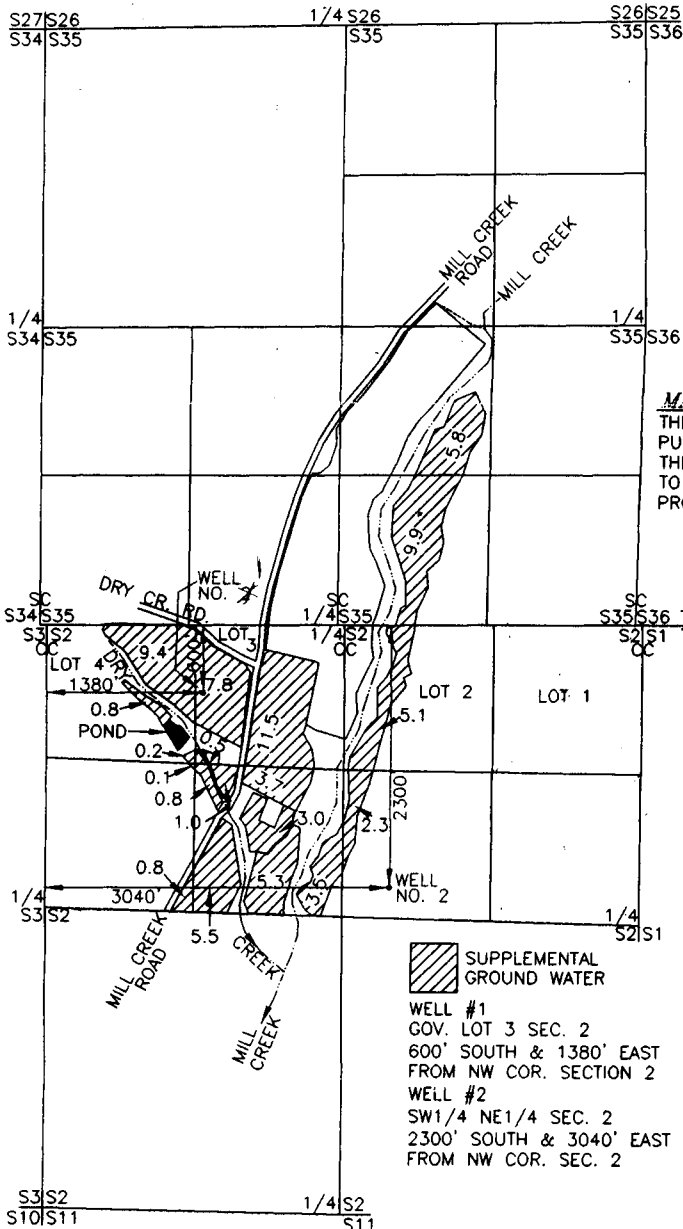

MAP NOTE

THE PREPARATION OF THIS MAP IS FOR THE PURPOSE OF IDENTIFYING THE LOCATION OF THE WATER RIGHT ONLY AND HAS NO INTENT TO PROVIDE DIMENSIONS OR LOCATIONS OF PROPERTY OWNERSHIP LINES.

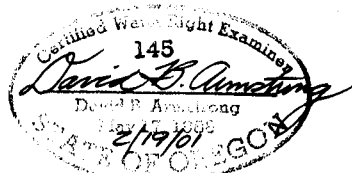

Renews 12/31/01

RECEIVED

FEB 22 2001

WATER RESOURCES DEPT.
 SALEM, OREGON

FIELD BOOK 83
 DRG. NO. 00-2192.DWG
 W.O. 01-2192-C