

RECEIVED
 JUN 21 2001
RWW-
 WATER RESOURCES DEPT
 SALEM, OR

**T.5S. R.4W.
 Sec. 20, 21, 28, and 29**

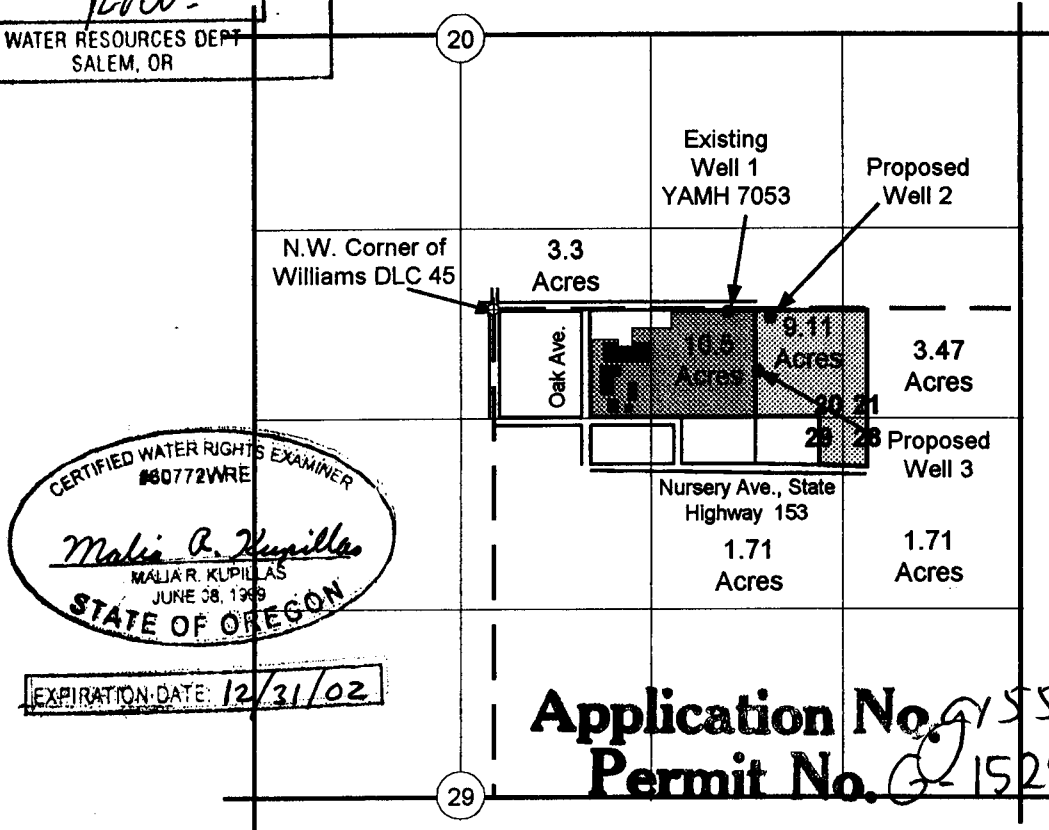

CERTIFIED WATER RIGHTS EXAMINER
 #60772WRE
Malia R. Kupillas
 MALIA R. KUPILLAS
 JUNE 08, 1969
 STATE OF OREGON

EXPIRATION DATE: 12/31/02

Application No. G-15535
Permit No. G-15244

Well 1 is located 10 feet south and 1,630 feet east of the northwest corner of the Williams DLC 45.
 Well 2 is located 40 feet south and 1,930 feet east of the northwest corner of the Williams DLC 45.
 Well 3 is located 420 feet south and 1,820 feet east of the northwest corner of the Williams DLC 45.

- Area (16 Acres) to be irrigated under this water right application. Points of Appropriation will be Well 1, Well 2, and Well 3.
- Area (13.8 Acres) irrigated under Application G-5242, Permit G-5098, Certificate 40335. Point of Appropriation is Well No. 1, YAMH 7053.

Scale: 1" = 1,320'

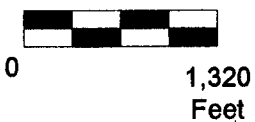

This map was prepared for the purpose of identifying the location of a water right only and is not intended to provide legal dimensions or location of property ownership lines.



Permit Application Map for Supplemental Groundwater Rights

Amity School District
 T.5 S. R.4W. Sec. 20, 21, 28. and 29

Pacific Hydro-Geology Inc.