

**WATER RIGHTS APPLICATION MAP**  
 Located in portions of Govt. Lots 5, 6 & 7, Section 12  
 Township 26 South, Range 13 West, W.M.  
 Coos County, Oregon

Prepared For: Knutson Log Storage, Inc.  
 Prepared By: Dennis Goude  
 Date Prepared: March 23, 2001

G15472  
 Application No. ~~141779~~  
 Permit No. 6-15245

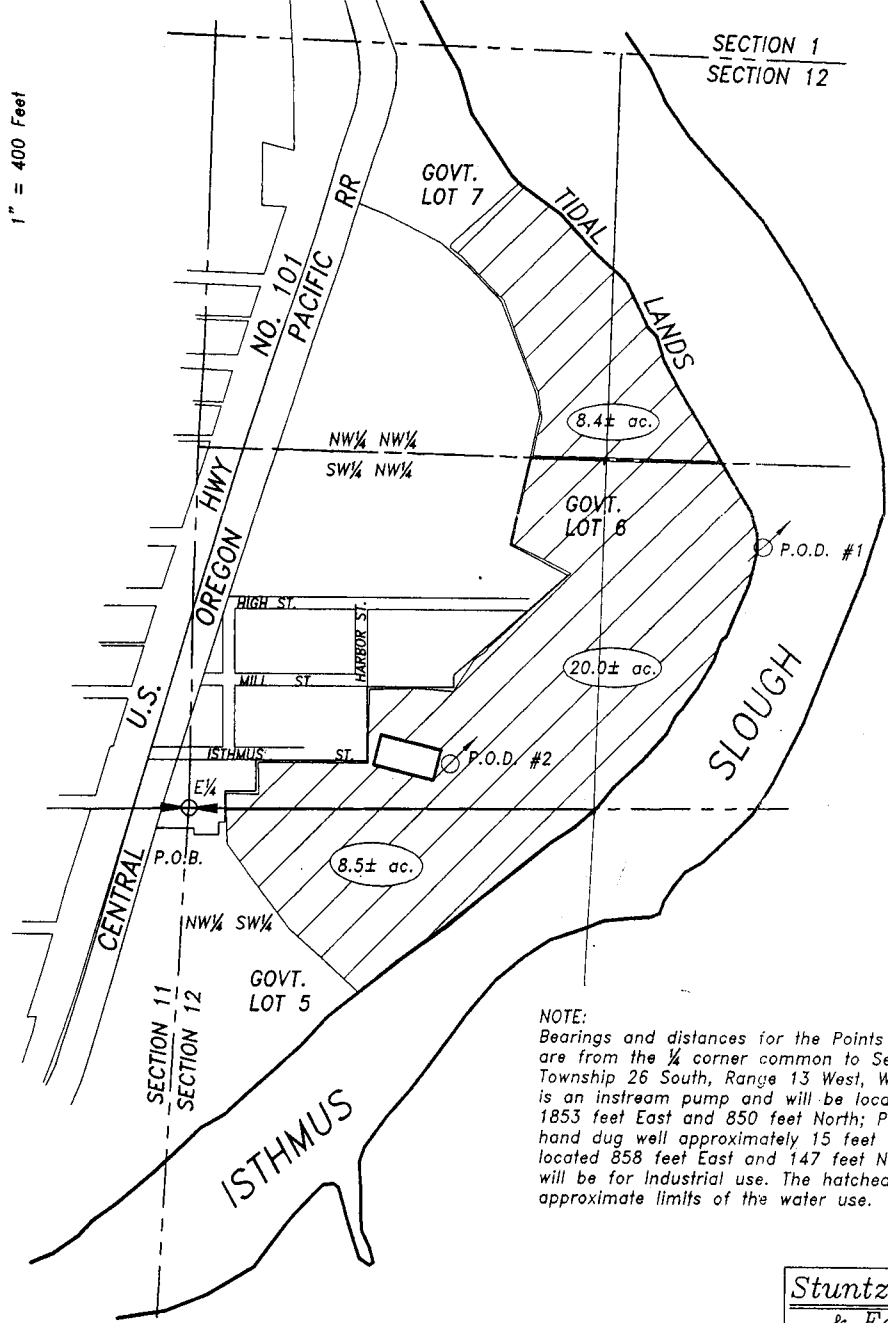

**NOTE:**  
 Bearings and distances for the Points of Diversion are from the 1/4 corner common to Sections 11 & 12 Township 26 South, Range 13 West, W.M.. P.O.D. #1 is an instream pump and will be located approximately 1853 feet East and 850 feet North; P.O.D. #2 is a hand dug well approximately 15 feet deep and is located 858 feet East and 147 feet North. Both P.O.D.'s will be for Industrial use. The hatched area shows the approximate limits of the water use.

**EXAMINERS DISCLAIMER STATEMENT**  
 The preparation of this map was for the purpose of identifying the location of the Water Right only and has no intent to provide dimensions or location of property ownership lines.

**RECEIVED**  
 APR 10 2001  
 WATER RESOURCES DEPT.  
 SALEM, OREGON

**Stuntzner Engineering & Forestry, L.L.C.**

ENGINEERING • LAND SURVEYING • FORESTRY  
 PLANNING • WATER RIGHTS

705 South 4th St.  
 Post Office Box 118  
 Coos Bay, Oregon 97420  
 Phone: (541) 267-2872  
 Fax: (541) 267-0588

Drawn By: Dennis Goude	Date: March 23, 2001
Checked By: Tom Wilczek	Drawing No.: 01-072
Designed By:	Revised:
Job Name: Knutson Log Storage	Sheet 1 of 1