

# T 24 S, R 33 E, WM

RECEIVED

NOV 16 2001

WATER RESOURCES DEPT.  
SALEM, OREGON

RECEIVED

JAN 03 2002

WATER RESOURCES DEPT.  
SALEM, OREGON

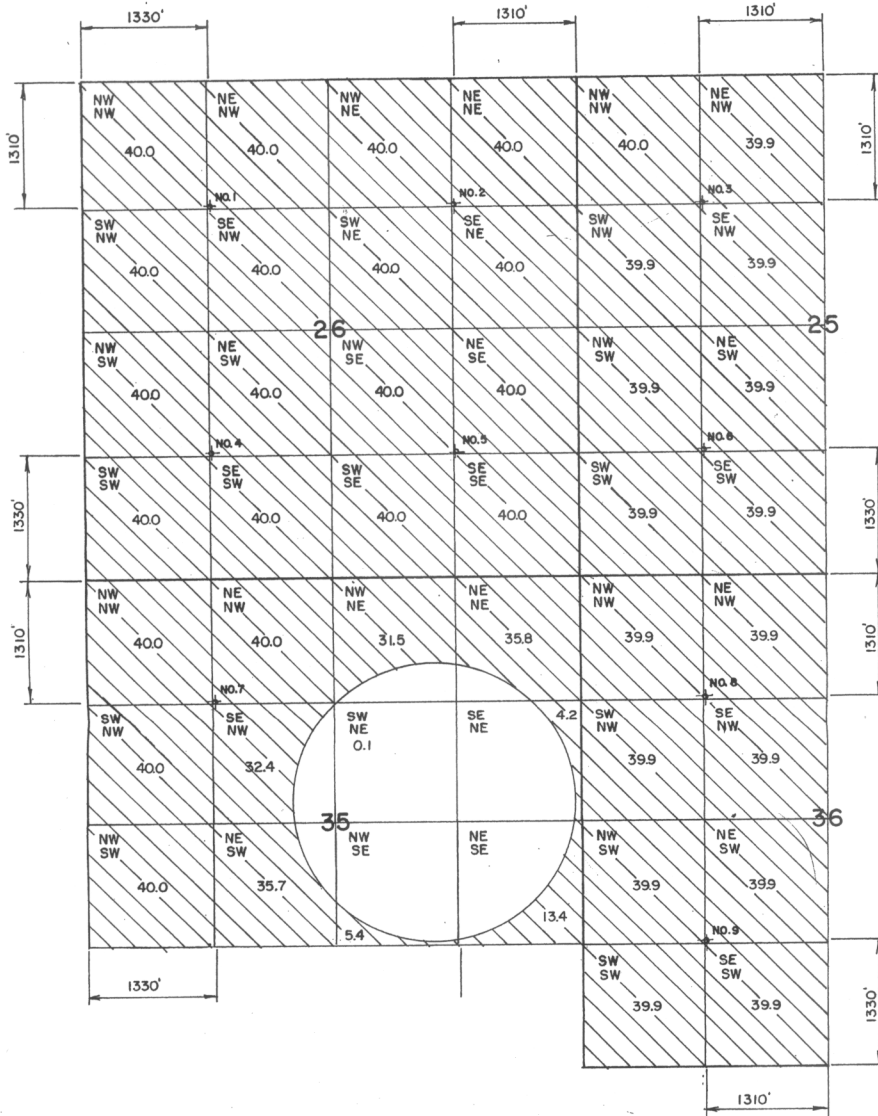

**WELL LOCATIONS**

Well No.	N/S Dist.	E/W Dist.	From Cor.
1	1310' S	1330' E	NW of Sec. 26
2	1310' S	1310' W	NE of Sec. 26
3	1310' S	1310' W	N1/4 of Sec. 25
4	1310' N	1330' E	SW of Sec. 26
5	1330' N	1310' W	SE of Sec. 26
6	1330' N	1310' W	S1/4 of Sec. 25
7	1310' S	1330' E	NW of Sec. 35
8	1310' S	1310' W	N1/4 of Sec. 36
9	1330' N	1310' W	S1/4 of Sec. 36

SECTIONS 25 & 36 - TAX LOT 6900  
SECTION 26 - TAX LOT 7400  
SECTION 35 - TAX LOT 9100

159.7 Ac

4 WELL LOCATIONS (TOTAL OF 9 WELLS)

THE PURPOSE OF THIS MAP IS TO IDENTIFY THE LOCATION OF THE WATER RIGHT. IT IS NOT INTENDED TO PROVIDE INFORMATION RELATIVE TO THE LOCATION OF PROPERTY OWNERSHIP.

	<b>4J RANCH / CRANE</b>		<b>WATER RIGHT APPLICATION MAP</b>	
	Scale: 4" = 1 MILE	Date: 9-15-2001	Job: 2027	
	Dsn:	M.A. PALMER & SONS, INC. ENGINEERING & SURVEYING 711 Ponderosa Village • Box 61 Burns, Oregon 97720		Sht. No.
	Dm: CHRIS			of 1
Ckd:				

Application No. G-15675  
 Permit No. G-15252