

# MAP TO ACCOMPANY APPLICATION FOR GROUNDWATER RIGHT

FOR CAMERON CURTISS  
IN SECTIONS 33 & 36, T.36S., R.07E.W.M.,  
SECTIONS 3, 4, & 9, T.37S., R.07E.W.M.,  
KLAMATH COUNTY, OREGON

Application No. 6-15468  
Permit No. G-15253

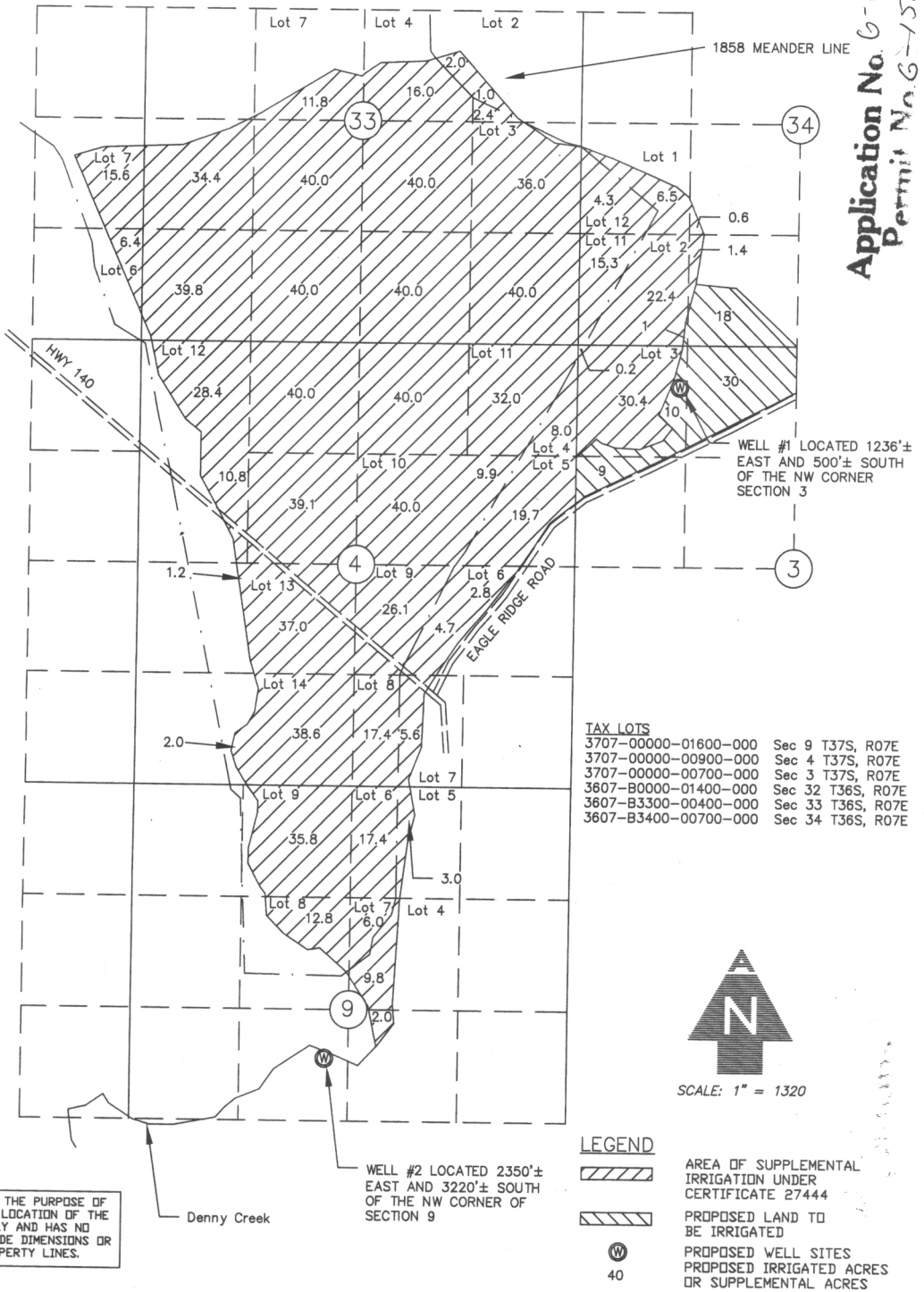

THIS MAP IS FOR THE PURPOSE OF IDENTIFYING THE LOCATION OF THE WATER RIGHT ONLY AND HAS NO INTENT TO PROVIDE DIMENSIONS OR LOCATION OF PROPERTY LINES.



Engineers ▲ Planners ▲ Surveyors

2950 Shasta Way · Klamath Falls, Oregon 97603 · (541) 884-4666 · FAX (541) 884-5335  
Klamath Falls, OR · Medford, OR · Alturas, CA

December 10, 2001

wr application map.dwg

2054-03

RECEIVED  
DEC 13 2001  
WATER RESOURCES DEPT.  
SALEM, OREGON