

# T.5S. R.1E. Sec. 1 & 12

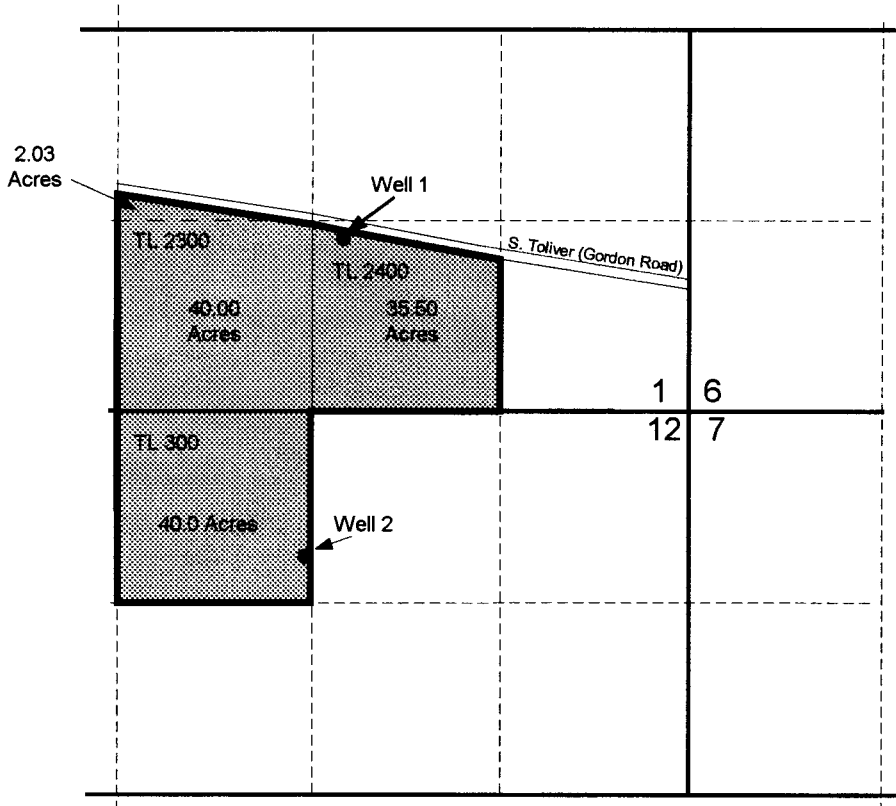

Proposed Well 1 is located 1,200 feet north and 2,385 feet west of the northeast corner of Section 12.  
 Proposed Well 2 is located 990 feet south and 2,650 feet west of the northeast corner of Section 12

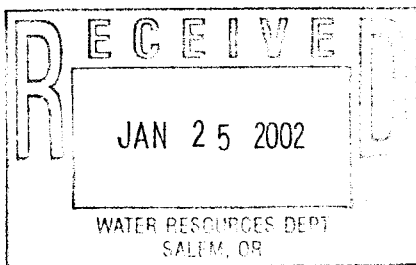

 Area to be irrigated (117.53 Acres)

EXPIRATION DATE: 6/30/03

Scale: 1" = 1,320'



0 1,320 Feet

This map was prepared for the purpose of identifying the location of a water right only and is not intended to provide legal dimensions or location of property ownership lines.



Revised 12/4 01

Pacific Hydro-Geology Inc.

## Ground Water Right Application Map

Gordon and Linda Wanner  
 T.5S. R.1E. Sec. 1, Tax Lots 2300 and 2400  
 T.5S. R.1E. Sec. 12, Tax Lot 300

app# 6-15661 Permit# 6-15254