

# T.6S., R.2W., W.M.

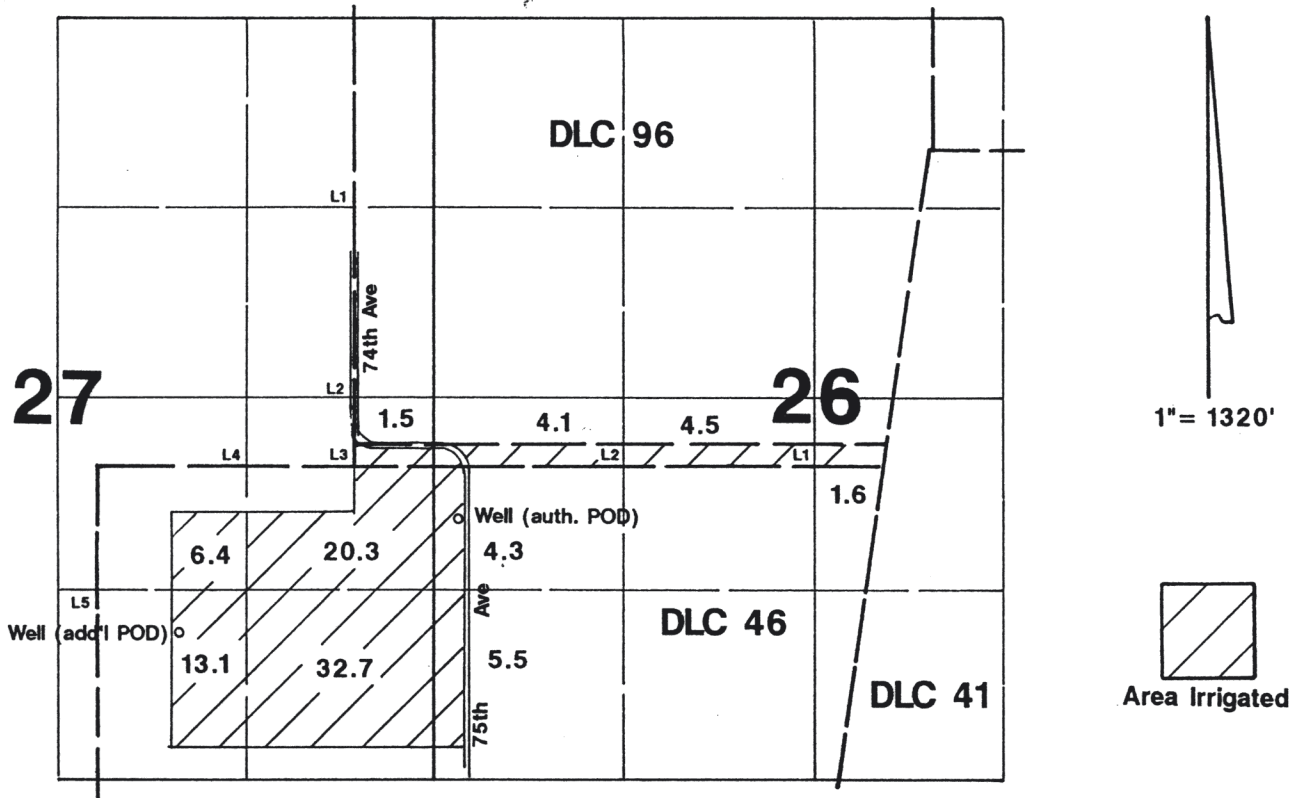

Well (auth. POD) is located 510'S 7 750'E from SW corner DLC 96.  
 Well (add'l POD) is located 1250'S & 1170'W from SW corner DLC 96.

## Application Map

### Carl F. Jensen

Application #: 614473 Permit #: 6-15259

**RECEIVED**

MAR 11 1997

WATER RESOURCES DEPT.  
 SALEM, OREGON



THIS MAP WAS PREPARED FOR THE PURPOSE OF IDENTIFYING THE LOCATION OF A WATER RIGHT ONLY AND IS NOT INTENDED TO PROVIDE LEGAL DIMENSIONS OR LOCATION OF PROPERTY OWNERSHIP LINES.