

RECEIVED

FEB 08 2011

WATER RESOURCES
SALEM, OREGON

Amended Map

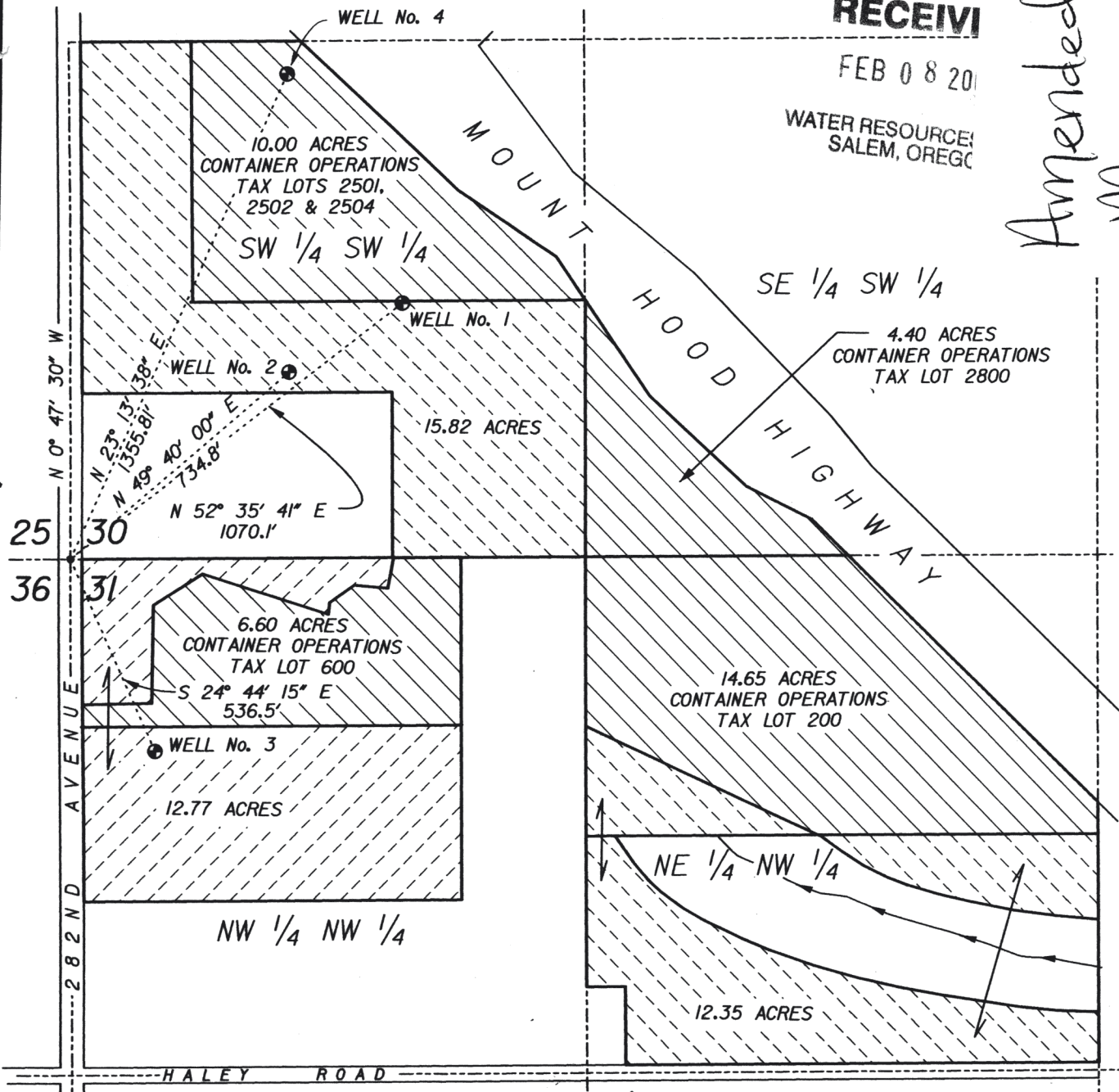

This drawing is an exhibit for an Application for a Permit to Appropriate Ground Water. It is not a Land Survey. Property lines and/or other lines of occupation shown hereon are not represented by the undersigned to meet accuracy standards of Land Surveys.



SCALE: 1" = 400'

SECTIONS 30 & 31, T.1S., R.4E., W.M.
CLACKAMAS COUNTY, OREGON

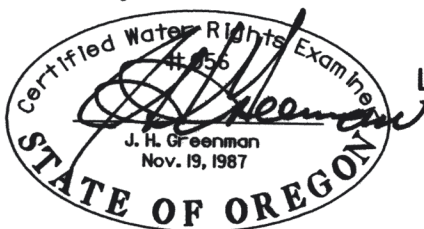

LEGEND:

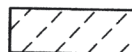

Appropriations covered under Registration Certificate GR-3865, Permits G-11611 & G-12707.



Lands Included in this application

Application No. 915296
Permit No. 6-15260

Application No. _____

Permit No. 6-15260



**HANER, ROSS &
SPORSEEN, INC.**

15 S.E. 82ND DRIVE
GLADSTONE, OREGON 97027

REARDON NURSERY INC.

**GROUND WATER RIGHT
APPLICATION MAP**

6300D