

WALLOWA RIVER

TAXLOT 1000
IN 42 14 BB - 6.14 AC
NEW IRRIGATION SOURCE
8" x 6" WELL 308' DEEP
1055' E, 191' N OF N 1/16 COR
WEST LINE SEC 14

EXISTING IRRIGATION SOURCE
TOWN DITCH

N 1/16 COR
SEC 14

SPRING SOURCE CERT 2907

15

14

BEAR CREEK

22

23

CERT 2913
DITCH POD 1500' N,
1650' E FROM SW COR
SECTION 22 T1N, R42E



1" = 1320'
ALL IN T1N, R42E, W.M.

T
W
P

TAX LOT 1000 IS CURRENTLY IRRIGATED AS PART OF CERT 2913 DATED 5/15/1920 FOR 5 ACRES, AND CERT 2907 DATED 4/5/1920 FOR 3 ACRES. THE INTENT OF THIS APPLICATION IS TO SECURE A NEW GROUND WATER SOURCE FOR IRRIGATING AN EXISTING 4.9 ACRE ATHLETIC FIELD. AFTER NEW WATER RIGHT IS PERFECTED, EXISTING WATER RIGHT ON T.L 1000 WILL BE CANCELLED.

THE NEW WELL IS 308 FEET DEEP CONSISTING OF 8" CASING TO THE 154' LEVEL WITH A 6" LINER IN AN 8" HOLE FROM 67' TO 247'. THE ESTIMATED FLOW RATE AT TIME OF DRILLING WAS 80 GPM+

ANTICIPATED IRRIGATION SCHEDULE IS 16 HRS/DAY, 5 DAYS/WK

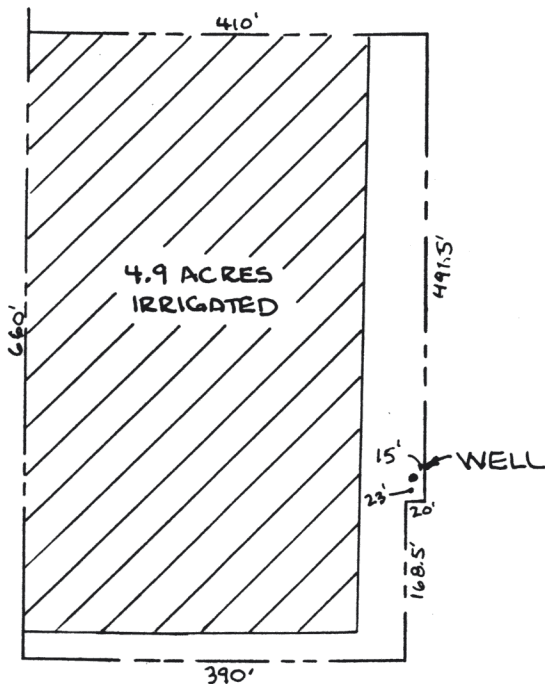

DETAIL MAP TL 1000
1" = 200'

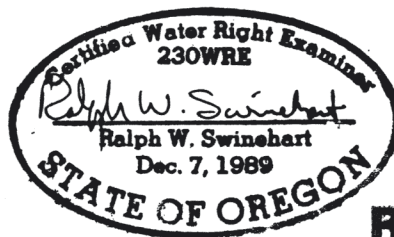

Application No. 8-15519
Permit No. G-15262

RECEIVED

JUN 04 2001

WATER RESOURCES DEPT.
SALEM, OREGON

THIS MAP IS PREPARED FOR WATER RIGHT PURPOSES ONLY AND SHOULD NOT BE USED FOR PROPERTY LOCATION PURPOSES

GROUND WATER RIGHT APPLICATION MAP
WALLOWA SCHOOL DIST #12
PO BOX 425, WALLOWA, OREGON 97885

DATE 5/2001	WALLOWA MOUNTAIN ENGINEERING PO BOX 266 ENTERPRISE, OREGON 97828 426-4085	REVISIONS	SHEET
JOB 01051			1
DESIGN			OF
DRAWN RWS			1