

Application No. G-15699

Permit No. G-15268 RECEIVED

TOWNSHIP 39S, RANGE 10E, W. M.

FEB 06 2002

WATER RESOURCES DEPT.
SALEM, OREGON

North

NORTH

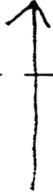

31

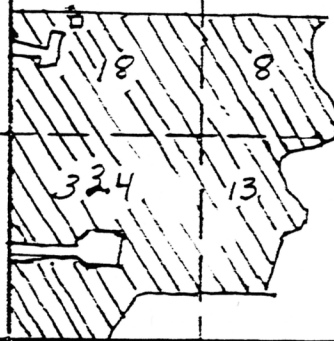

Application No. G-15502
Permit No. G-15268

South

Tax lot info on adjoining page

APPLICATION No.

DEPARTMENT

SECTION

25
35
36

Application No. G-15699 RECEIVED

Permit No. G-15268
TOWNSHIP 39S, RANGE 7E, W.M.

FEB 06 2002

WATER RESOURCES DEPT.
SALEM, OREGON

North

North
↑

25

SW 1/4 SW 1/4
Tax lot 1200
35.5 ac

SE 1/4 SW 1/4
Tax lot 1200
5.2 ac
31.2 ac

Portion of
NW 1/4 NE 1/4
Tax lot 200
35.7 ac

NE 1/4 NE 1/4
Tax lot 200
34.4 ac

NW 1/4 NE 1/4
Tax lot 100
33.9 ac

NE 1/4 NE 1/4
Tax lot 100
26.9 ac

Portion of
SW 1/4 NE 1/4
Tax lot 700
28.3 ac

SW 1/4 NE 1/4
Tax lot 100
35.3 ac

SE 1/4 NE 1/4
Tax lot 100
40 ac

35

36

Application No. G15502
Permit No.

NW 1/4 SE 1/4
Tax lot 700
10 ac

NE 1/4 SE 1/4
Tax lot 700
31 ac

South

APPLICATION No.

SECTION

25
35
36

Application No. 6-15699

Permit No. 6-15268

TOWNSHIP 39S, RANGE 9E, W.M.

RECEIVED

FEB 06 2002

WATER RESOURCES DEPT.
SALEM, OREGON

North

North

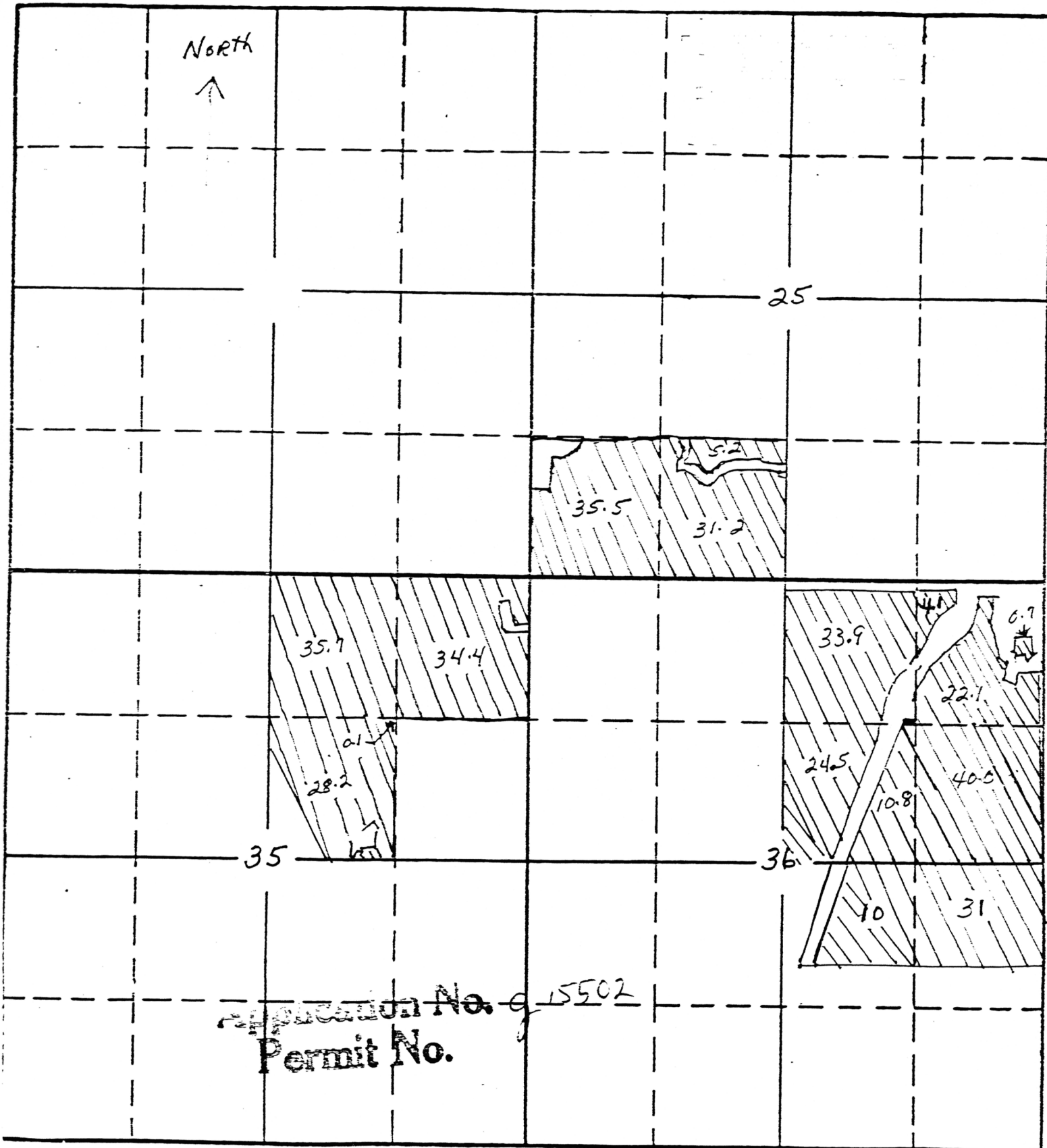

Application No. 6-15502
Permit No.

Tax lot info on adjoining page ^{South}

APPLICATION No.

SECTION

14
15
23

Application No. 6-15679

Permit No. 615268

TOWNSHIP 40 S, RANGE 9E, W. M.

RECEIVED

FEB 06 2002

WATER RESOURCES DEPT.
SALEM, OREGON

North

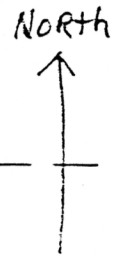

15

Portion of NW $\frac{1}{4}$ SE $\frac{1}{4}$ Tax lot 200 7.6 ac	Portion of NE $\frac{1}{4}$ SE $\frac{1}{4}$ Tax lot 300 26 ac	NW $\frac{1}{4}$ SW $\frac{1}{4}$ Tax lot 800 37.6 ac	NE $\frac{1}{4}$ SW $\frac{1}{4}$ Tax lot 700 37 ac	NW $\frac{1}{4}$ SE $\frac{1}{4}$ Tax lot 1100 31.9 ac 5.6 ac	NE $\frac{1}{4}$ SE $\frac{1}{4}$ Tax lot 1100 34.9 ac
	Portion of SE $\frac{1}{4}$ SE $\frac{1}{4}$ Tax lot 400 14.9 ac	SW $\frac{1}{4}$ SW $\frac{1}{4}$ Tax lot 900 39.7 ac	SE $\frac{1}{4}$ SW $\frac{1}{4}$ Tax lot 1000 37.5 ac	SW $\frac{1}{4}$ SE $\frac{1}{4}$ Tax lot 1100 40.2 ac	SE $\frac{1}{4}$ SE $\frac{1}{4}$ Tax lot 1100 38.0 ac
		Portion of NW $\frac{1}{4}$ NW $\frac{1}{4}$ Tax lot 1900 10.2 ac	Portion of NE $\frac{1}{4}$ NW $\frac{1}{4}$ Tax lot 2000 32.4 ac	NW $\frac{1}{4}$ NE $\frac{1}{4}$ Tax lot 2100 39.8 ac	NE $\frac{1}{4}$ NE $\frac{1}{4}$ Tax lot 2200 37.8 ac
			Portion of SE $\frac{1}{4}$ NW $\frac{1}{4}$ Tax lot 2600 2.3 ac	Portion of SW $\frac{1}{4}$ NE $\frac{1}{4}$ Tax lot 2700 21.5 ac	Portion of SE $\frac{1}{4}$ NE $\frac{1}{4}$ Tax lot 2200 23.5 ac

23

Application No. 6-15679
Permit No. 615268

Klamath County

#14 Klamath drainage basin

South

APPLICATION No.
PERMIT No.

SECTION

14
15
23

Application No. G-156791

Permit No. G15268

RECEIVED

TOWNSHIP 40 S, RANGE 9 E, W. M.

FEB 06 2002

WATER RESOURCES DEPT.
SALEM, OREGON

North

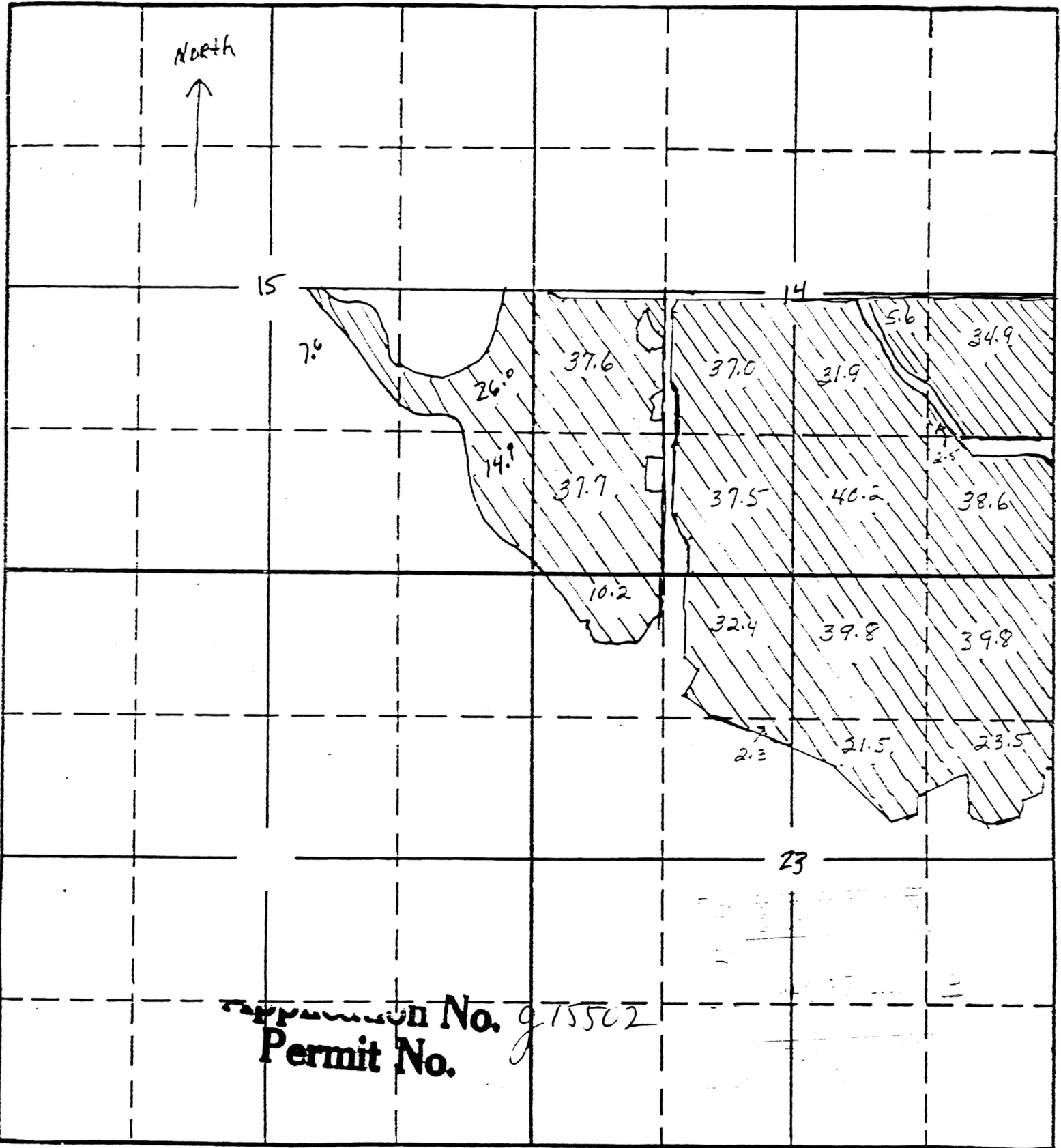

Application No. G15502
Permit No.

South

TAY Lot Info on adjoining page

APPLICATION No.

DEPOSIT AT

Well Locations
#1, #2, #3, #4

North

app# G 15502

RECEIVED
FEB 06 2002
WATER RESOURCES DEPT.
SALEM OREGON

Application No. G-15659
Permit No. G15268

14

Well #1

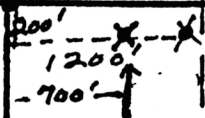

Well #4

23

Well #3
Well #2

RECEIVED

JAN 23 2002

WATER RESOURCES DEPT
SALEM OREGON

Wells
open ditches
diversion point
NE corner of section
23

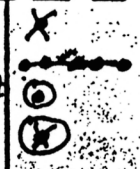

WELL LOCATIONS

#1: 200 FEET SOUTH & 1200 FEET EAST FROM NW CORNER, SECTION 23, AND 2320 FEET SOUTH & 1100 FEET WEST.
#4: 200 FEET SOUTH & 700 FEET EAST FROM NW CORNER.
#2: 2320 FEET SOUTH & 400 FEET WEST FROM NE CORNER, SECTION 23 TOWNSHIP 40 SOUTH, RANGE 9 EAST, W.M.

APPLICATION No.
PERMIT No.

KLAMATH COUNTY
#14 KLAMATH DRAINAGE BASIN

Application No. 6-15699

RECEIVED

Permit No. 6-15268

TOWNSHIP 39S, RANGE 10E, W. M.

FEB 06 2002

WATER RESOURCES DEPT.
SALEM, OREGON

North

				Portion of NW $\frac{1}{4}$ SW $\frac{1}{4}$ Tax lot 900 Tax lot 1000 Tax lot 1100 18 ac	Portion of NE $\frac{1}{4}$ SW $\frac{1}{4}$ Tax lot 900 Tax lot 1000 Tax lot 1100 8 ac		
				Portion of SW $\frac{1}{4}$ SW $\frac{1}{4}$ Tax lot 1100 32.4 ac	Portion of SE $\frac{1}{4}$ SW $\frac{1}{4}$ Tax lot 1100 13 ac		
				Application No. 915502 Permit No.			

South

SECTION

12

Application No. 6-15699

Permit No. 6-15268

RECEIVED

TOWNSHIP 40 S, RANGE 9 E, W. M.

FEB 06 2002

WATER RESOURCES DEPT.
SALEM, OREGON

North

North

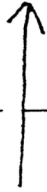

12

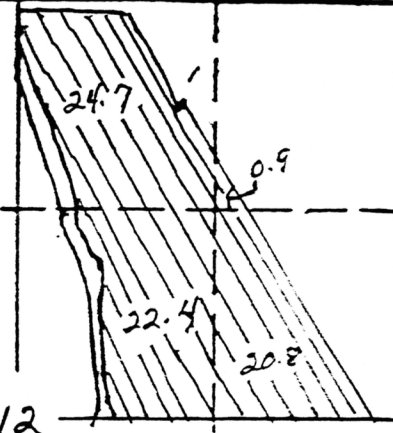

Application No.
Permit No.

615502

See
Tax lot info on adjoining page

APPLICATION No.
PERMIT No.

SECTION

12

Application No. **G-15679**

RECEIVED

Permit No. **G15268**
TOWNSHIP 40 S, RANGE 9 E, W. M.

FEB 06 2002

WATER RESOURCES DEPT.
SALEM, OREGON

North

North

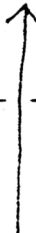

Portion of
NW 1/4 NE 1/4
Tax lot 200
24.7 ac

Portion of
NE 1/4 NE 1/4
Tax lot 200
0.9 ac

Portion of
SW 1/4 NE 1/4
Tax lot 200
22.4 ac

Portion of
SE 1/4 NE 1/4
Tax lot 200
20.8 ac

12

Application No.
Permit No.

South

Klamath County
14 Klamath drainage basin

APPLICATION No.
PERMIT No.

SECTION

6

Application No. G-15699

Permit No. G-15268 RECEIVED

TOWNSHIP 40S, RANGE 10E, W.M.

FEB 0-6 2002

WATER RESOURCES DEPT.
SALEM, OREGON

North

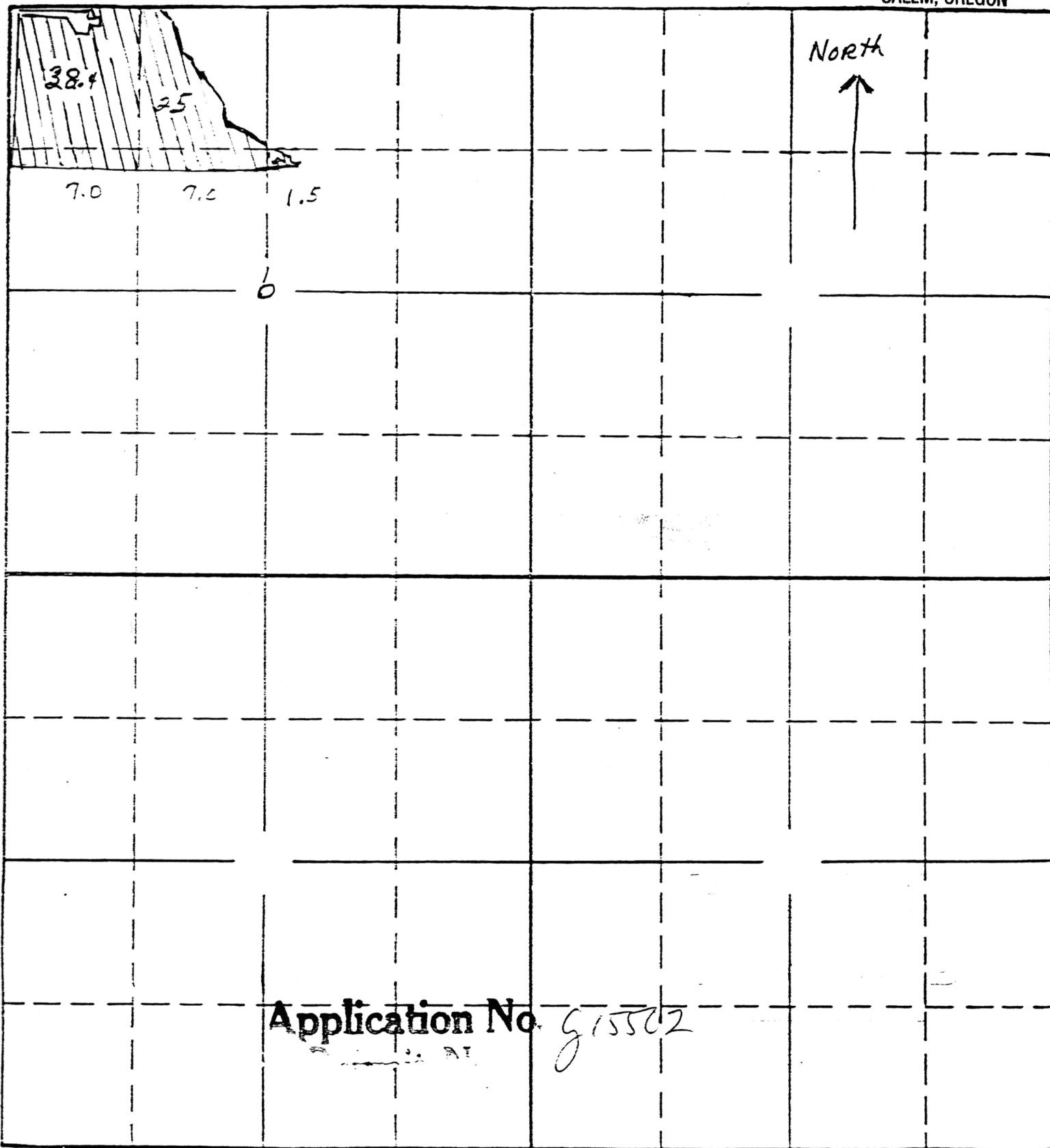

Application No. G-15502

Tax lot info on adjoining page ^{South}

APPLICATION No.

DEPARTMENT

SECTION

6

Application No. G-15699
Permit No. G15268 RECEIVED

TOWNSHIP 40S, RANGE 10E, W.M.

FEB 06.2002

WATER RESOURCES DEPT.
SALEM, OREGON

North

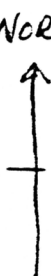
NW 1/4 NW 1/4 Tax lot 300 Tax lot 301 38.4 ac	Portion of NE 1/4 NW 1/4 Tax lot 306 25 ac				North 		
Portion of SW 1/4 NW 1/4 Tax lot 300 7.0 ac	Portion of SE 1/4 NW 1/4 Tax lot 306 7.0 ac	Portion of SW 1/4 NE 1/4 Tax lot 306 1.5 ac					
6							

Application No. G15502
Permit No.

Klamath County

South

14 Klamath drainage basin

APPLICATION No.

DEPT. OF

7
18

Application No. G-15699
Permit No. G15268 RECEIVED

TOWNSHIP 40 S, RANGE 10 E, W. M. FEB 06 2002

WATER RESOURCES DEPT.
SALEM, OREGON

North

North

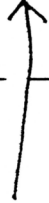

7

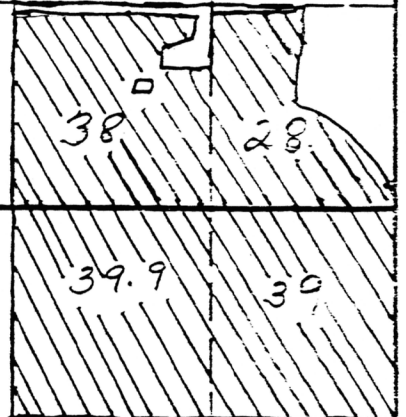

18

Application No. G15302
Permit No.

Tax lot info on adjoining page South

APPLICATION No.
DEPT. OF

SECTION

7

18

Application No. 6-15699
Permit No. 6-15268

TOWNSHIP 40S, RANGE 18E, W.M.

RECEIVED

FEB 06 2002

WATER RESOURCES DEPT.
SALEM, OREGON

North

North



7

SW $\frac{1}{4}$ SE $\frac{1}{4}$ PORTION OF
TAX LOT 2400 SE $\frac{1}{4}$ SE $\frac{1}{4}$
TAX LOT 2300
38 ac TAX LOT 2400
28 ac

NW $\frac{1}{4}$ NE $\frac{1}{4}$ NE $\frac{1}{4}$ NE $\frac{1}{4}$
TAX LOT 100 TAX LOT 100
39.9 ac 39 ac

18

Application No. 915502
Permit No.

South

APPLICATION No.

Section
23

TOWNSHIP 40 S, RANGE 9 E, W. M.

RECEIVED

FEB 06 2002

Well Locations

WATER RESOURCES DEPT.
SALEM, OREGON

North

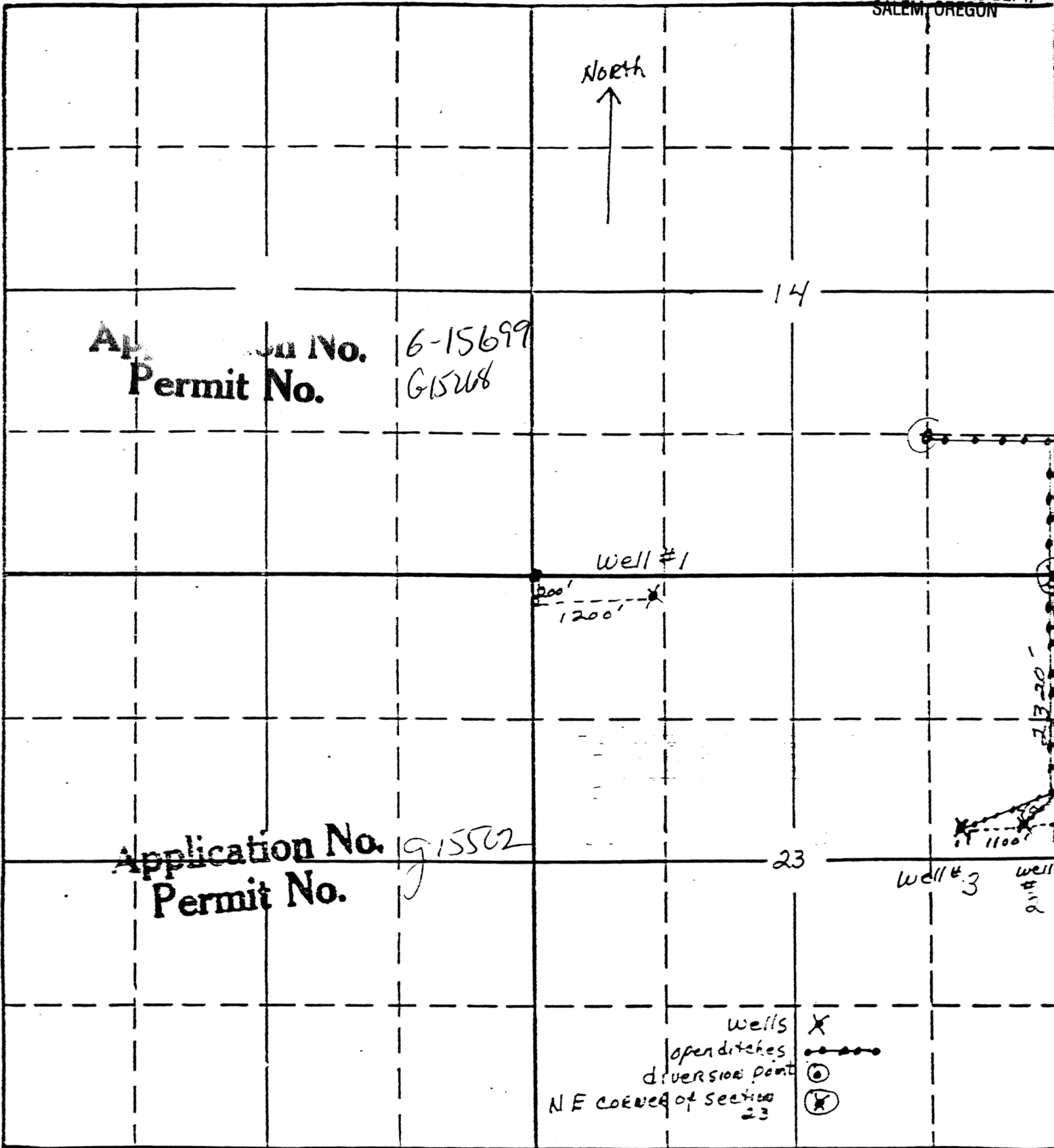

WELL LOCATIONS

#1
SE1/4NW1/4, NW1/4NW1/4 Section 23; 200 FEET SOUTH & 1200 FEET EAST FROM NW CORNER, SECTION 23, AND 2320 FEET SOUTH & 1100 FEET WEST, 2320 FEET SOUTH & 400 FEET WEST FROM NE CORNER, SECTION 23 TOWNSHIP 40 SOUTH, RANGE 9 EAST, W.M.

APPLICATION No.

PERMIT No.