

1" = 1320 Application No. G 15738
Permit No. G 15270

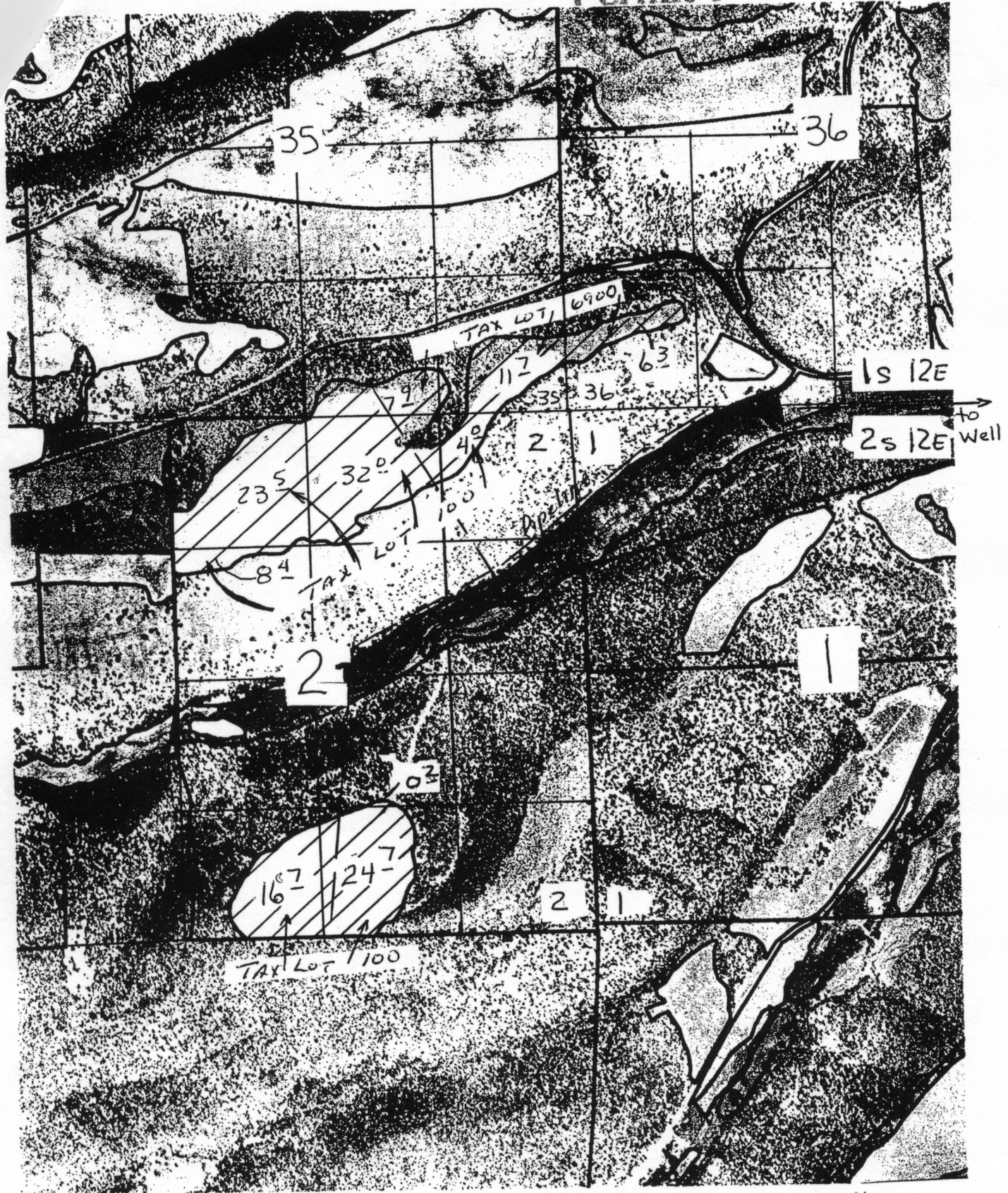

La-Mesa
April 3rd, 2002

RECEIVED

APR 06 2002

1:15840

600 0 600 1200 Feet

WATER RESOURCES DEPT.
SALEM, OREGON



Application No. 915738

RECEIVED

TOWNSHIP _____, RANGE _____, W. M.

Permit No. G15270

APR 08 2002

WATER RESOURCES DEPT.
SALEM, OREGON

North

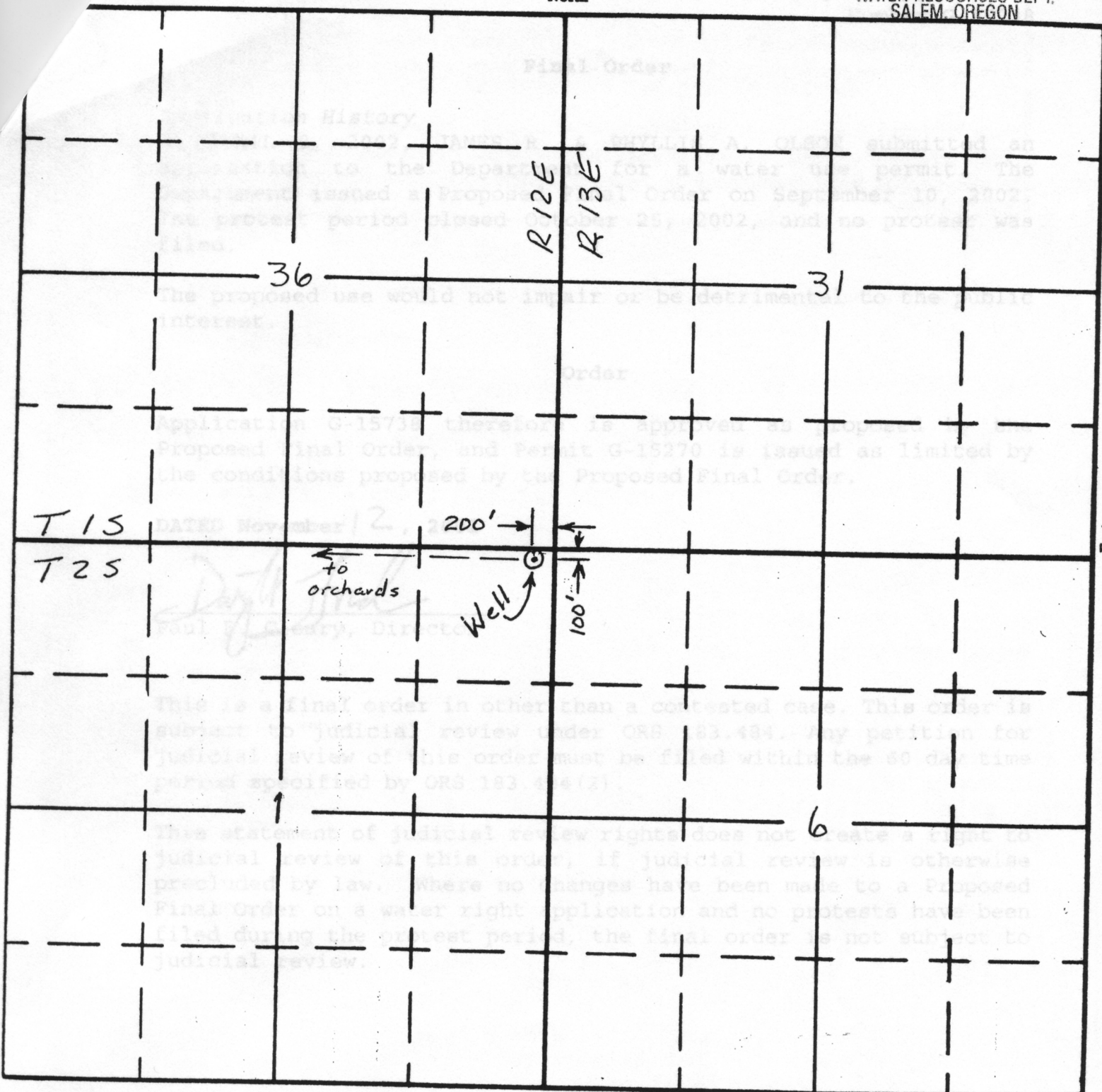

Scale: 1" = 1320 feet

Well is in Tax lot 2s 12 100

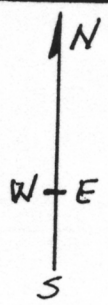

APPLICATION No.
PERMIT No.