

Amended

# GROUND WATER APPLICATION MAP FOR RAY WILLIAMS T 6N, R34E WM

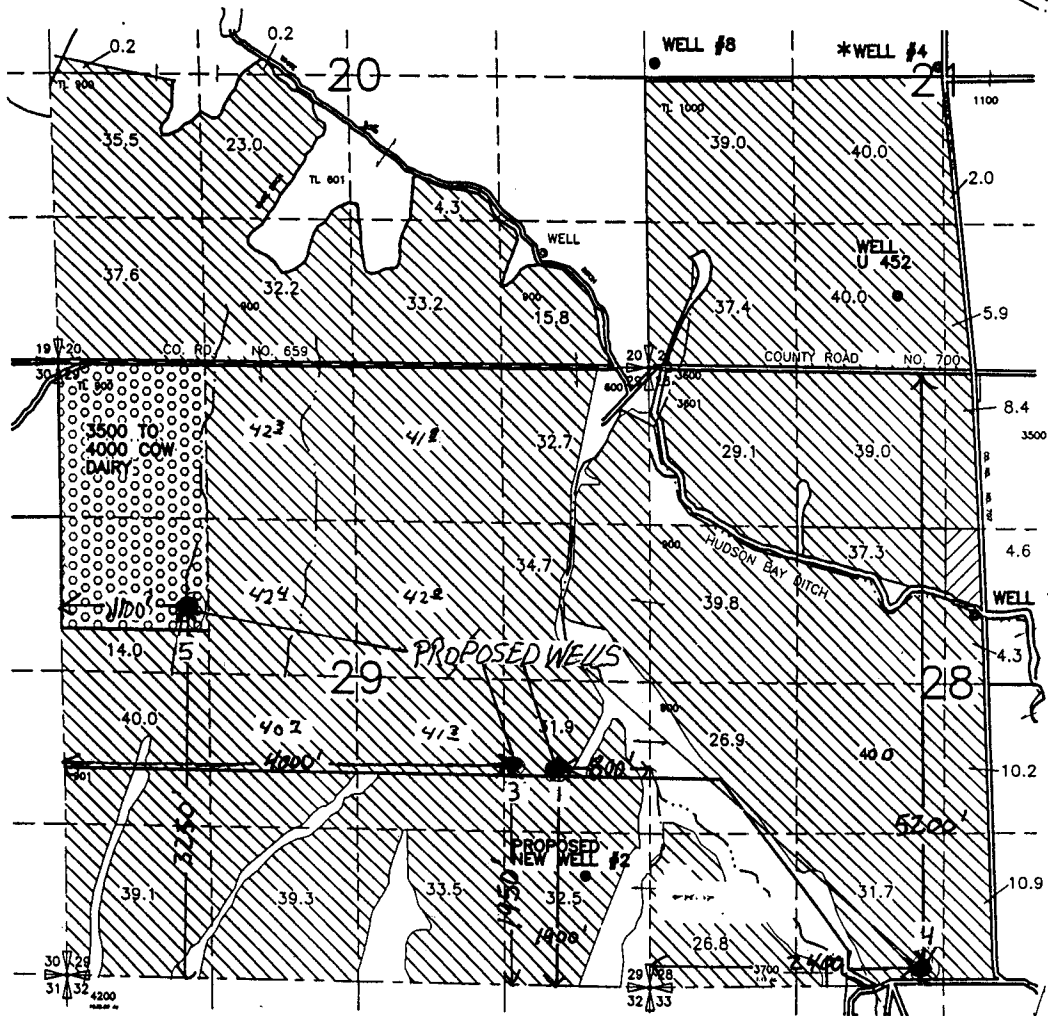

### EXISTING POINTS OF APPROPRIATION

WELL 1  
LOCATED 2130' SOUTH AND 2930' EAST FROM THE  
NW COR SEC 28

\* WELL #4  
LOCATED 85' NORTH AND 40' WEST FROM THE  
CENTER SEC 21  
(WELL #4 CURRENTLY HAS SOME CONSTRUCTION PROBLEMS  
AND MAY NEED TO BE RE-DRILLED ADJACENT TO IT)

WELL #8  
LOCATED 125' NORTH AND 90' EAST FROM THE  
W 1/4 COR SEC 21

WELL U 452  
LOCATED 690' NORTH AND 420' WEST FROM THE  
S 1/4 COR SEC 21

### PROPOSED NEW POINTS OF APPROPRIATION

WELL #1  
LOCATED 980' NORTH AND 290' EAST FROM THE  
SW COR SEC 28

WELL #2  
LOCATED 980' NORTH AND 580' WEST FROM THE  
SE COR SEC 29

LEGEND WELLS  
● Proposed Well Sites

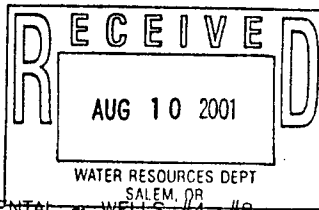

4.6ac PRIMARY - WELL 1

1200ac SUPPLEMENTAL - WELLS #4 #8  
AND PROPOSED NEW WELL #1

DAIRY PRIMARY - WELL #2  
SUPPLEMENTAL PROPOSED WELL 1  
& WELL #1

PERMIT: G-15274

Application No. 915579  
Permit No. G-15274

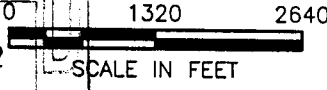
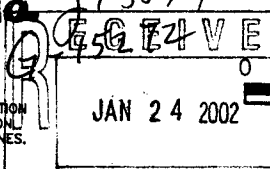

NOTE:  
THE PURPOSE OF THIS MAP IS TO IDENTIFY THE APPROXIMATE LOCATION  
OF THE WATER RIGHT. IT IS NOT INTENDED TO PROVIDE INFORMATION  
RELATIVE TO THE LOCATION OF PROPERTY OWNERSHIP BOUNDARY LINES.

WATER RESOURCES DEPT  
Consultants, Inc.

Architects & Engineers  
Kennewick, WA 98338

03/14/01  
3522.048  
3532048.DWG