

# APPLICATION MAP FOR: COLUMBIA HILLS SUBDIVISION

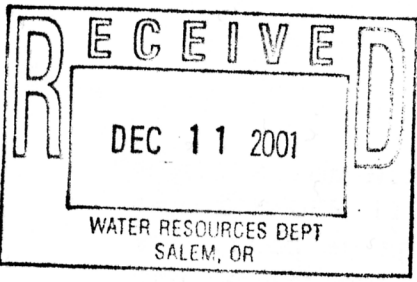

PERMIT-G-15275

○ = EXISTING OR FUTURE WELL SITE

▨ = AREA OF USE (SUBDIVISION BOUNDARIES)

1" = 1320'

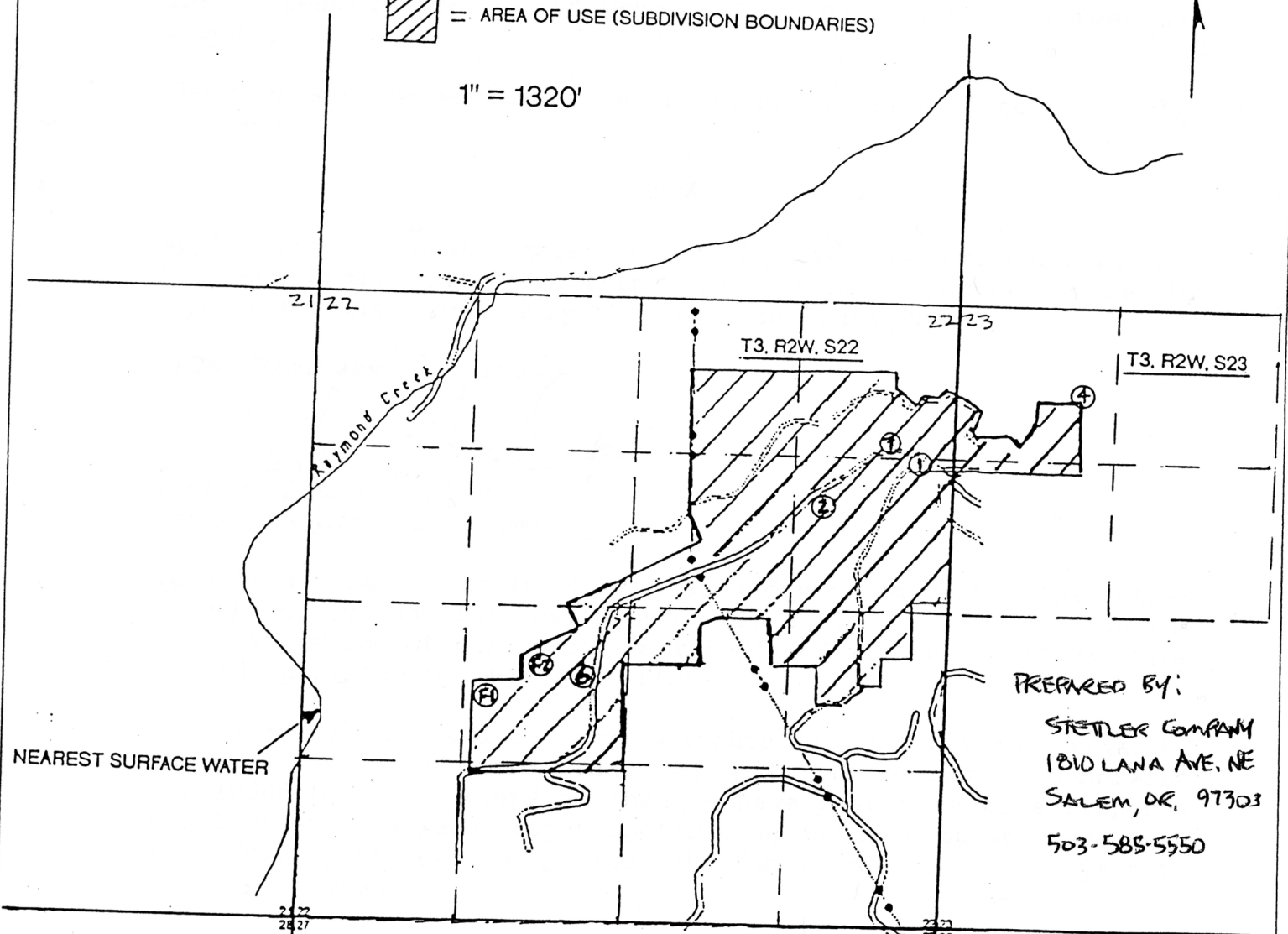

PREPARED BY:  
STETLER COMPANY  
1810 LANA AVE. NE  
SALEM, OR, 97303  
503-585-5550

- WELL #1 LOCATED 1350' S & 260' W FROM NE CORNER OF SECTION 22
- WELL #2 LOCATED 1700' S & 1050' W FROM NE CORNER OF SECTION 22
- WELL #4 LOCATED 750' S & 1050' E FROM NE CORNER OF SECTION 22
- WELL #6 LOCATED 2110' N & 2280' E FROM SW CORNER OF SECTION 22
- WELL #7 LOCATED 1190' S & 530' W FROM NE CORNER OF SECTION 22
- WELL # F1 LOCATED 1850' N & 1490' E FROM SW CORNER OF SECTION 22
- WELL # F2 LOCATED 2110' N & 1980' E FROM SW CORNER OF SECTION 22

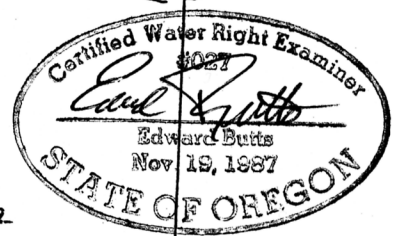

**Application No.** G-1566  
**Permit No.** G-15275

NOTE: MAP PREPARED FOR WATER RIGHTS PURPOSES ONLY.