

RECEIVED

JUL 25 2001

WATER RESOURCES DEPT
SALEM, OREGON

T 1 S R 39 E

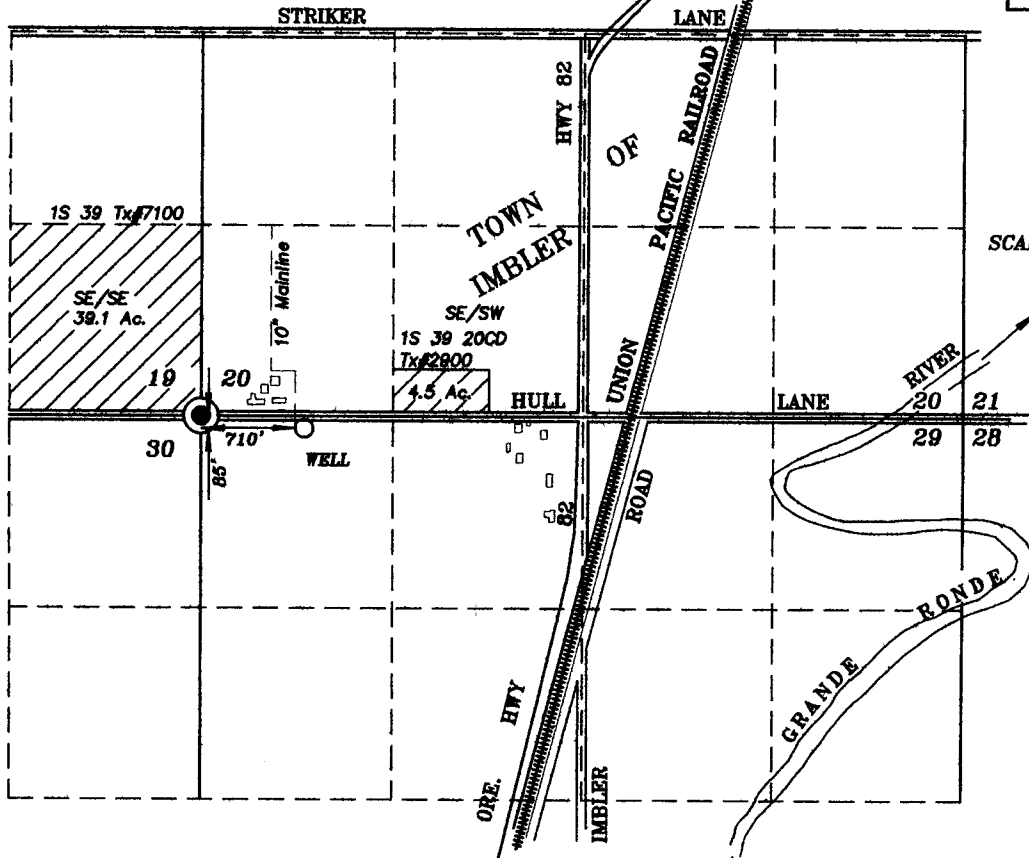

SCALE 1" = 1320'

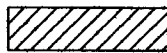

Lands requesting primary rights
from new well.

RECEIVED

AUG 06 2001

WATER RESOURCES DEPT
SALEM, OREGON

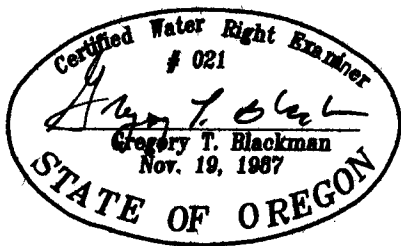

APPLICATION MAP OF
WATER RIGHTS
FOR
ROSS A. BINGAMAN

BY
BAGETT - GRIFFITH & BLACKMAN
2006 ADAMS AVENUE
LAGRANDE, OREGON 97850

JUNE 30, 2001

NOTE: The preparation of this map was for the purpose of identifying the location of the proposed water right and has no intent to provide dimensions or location of property ownership lines. Location information shown hereon was furnished by the applicant.

APPLICATION NO. _____

PERMIT NUMBER _____

Application No. *915575*
Permit No. *G15278*