

GROUND WATER APPLICATION MAP FOR
DAVIS ORCHARD AND PACKING CO.





RECEIVED

MAR 08 2002

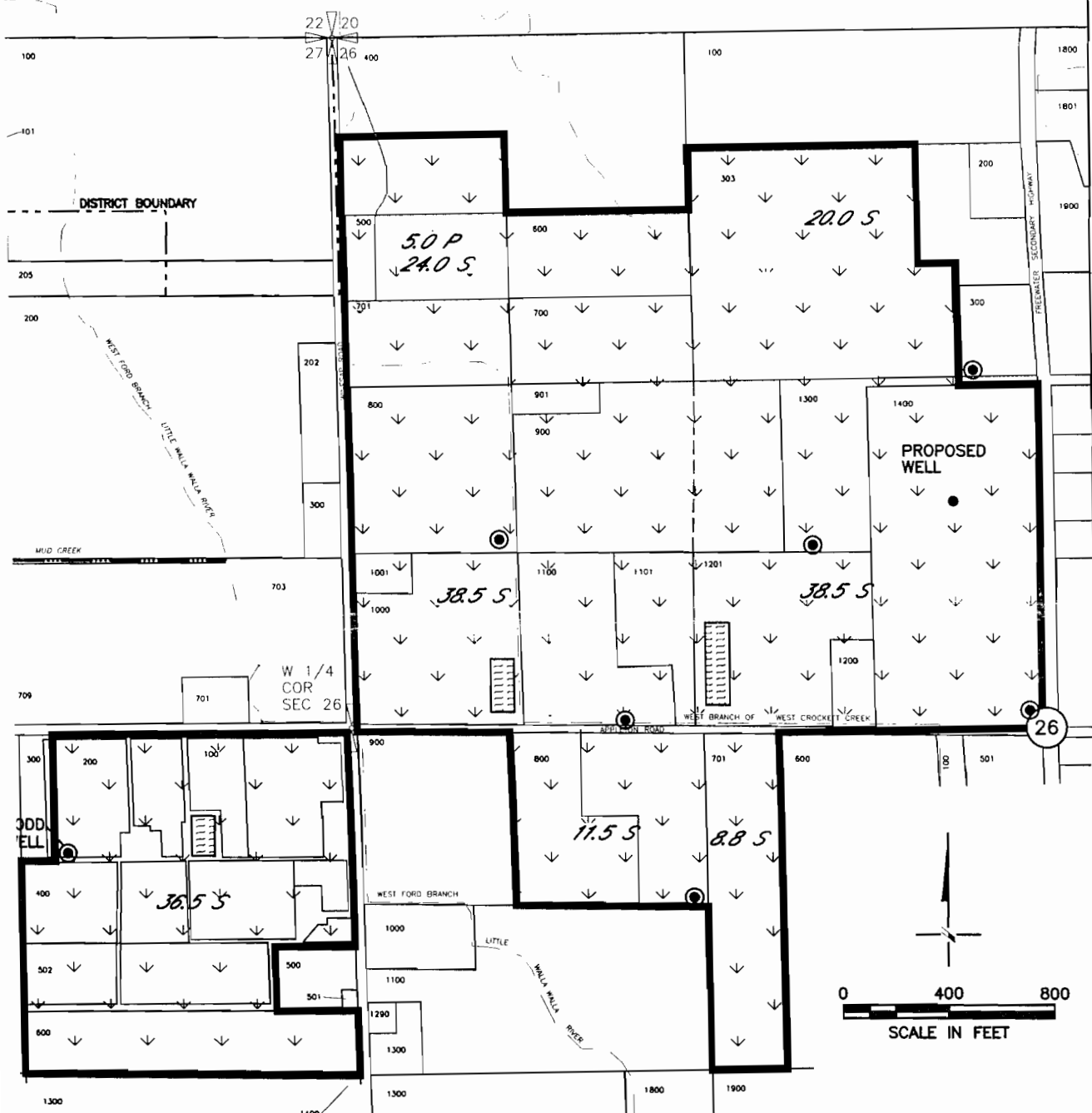
WATER RESOURCES DEPT.
SALEM, OREGON

T 6N, R 35 E. WM
BASALT WELL APPLICATION



-  182.8 ACRES SUPPLEMENTAL IRRIGATION, FROST PERMIT No. 6-15288-1 AND TEMPERATURE CONTROL
-  PROJECT BOUNDARY
-  POND (TYP)
-  EXISTING WELLS WITH GROUND WATER REGISTRATION CERT
-  PROPOSED WELL LOCATED 875' NORTH AND 340' WEST FROM THE CENTER OF SECTION 26

NOTE:
THE PURPOSE OF THIS MAP IS TO IDENTIFY THE APPROXIMATE LOCATION OF THE WATER RIGHT. IT IS NOT INTENDED TO PROVIDE INFORMATION RELATIVE TO THE LOCATION OF PROPERTY OWNERSHIP BOUNDARY LINES.