

# T.3S. R.4W. Sec. 24 and 25

Application 615577  
Permit 615281

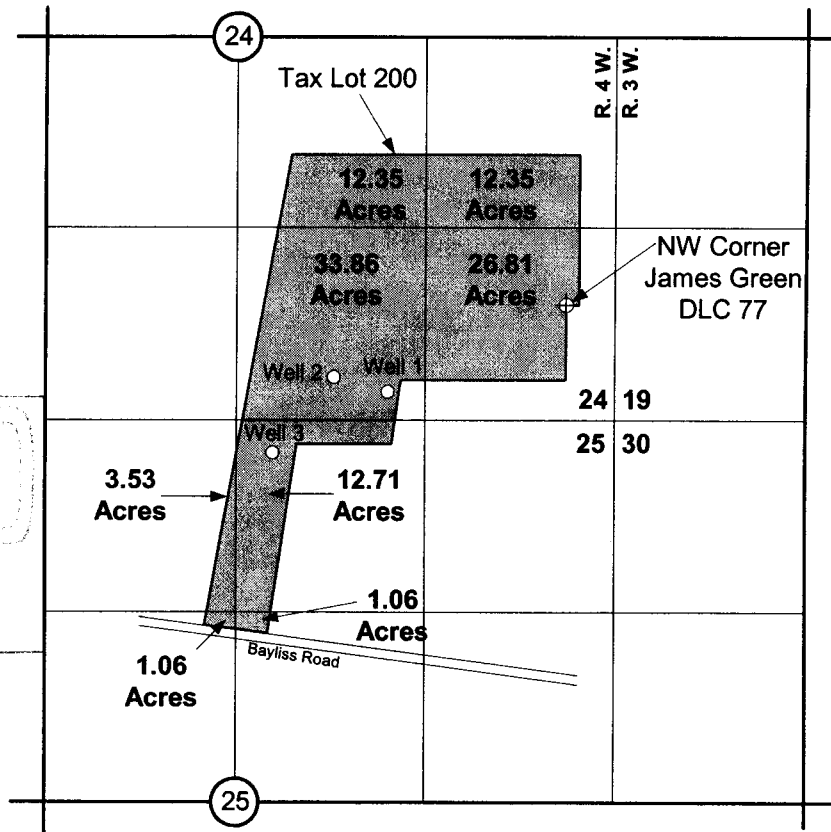

Well 1 (YAMH 52363) is located 1240 feet west and 600 feet south of the NW corner W. James Green DLC No. 77.

Well 2 (YAMH 52360) is located 1620 feet west and 500 feet south of the NW corner W. James Green DLC No. 77.

Well 3 (YAMH 52362) is located 2050 feet west and 1010 feet south of the NW corner W. James Green DLC No. 77.

 Area to be irrigated

Scale: 1" = 1,320'

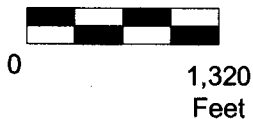

*Maria R. Kupillas*  
MARIAR KUPILLAS  
JUNE 08, 1999  
STATE OF OREGON  
CERTIFIED WATER RIGHTS EXAMINER  
#80772WRE

EXPIRATION DATE: 6/30/03

This map was prepared for the purpose of identifying the location of a water right only and is not intended to provide legal dimensions or location of property ownership lines.



Pacific Hydro-Geology Inc.

Permit Application Map for Groundwater Rights

CGW, L.L.C.

T.3S. R.4W. Sec. 24 and 25, TL 200