

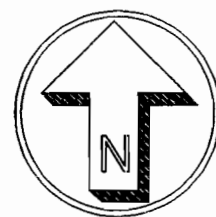

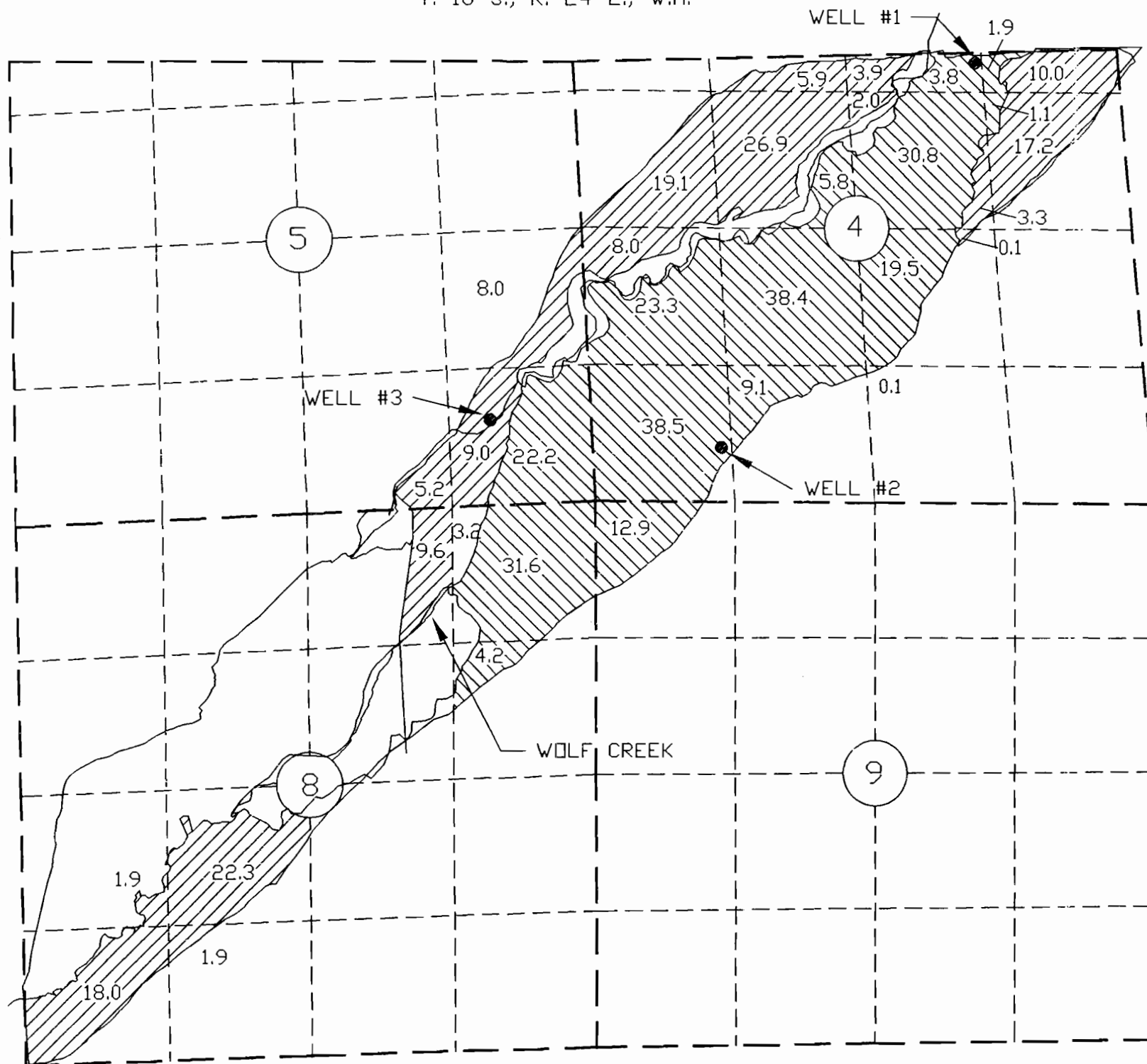

T. 16 S., R. 24 E., W.M.

GROUND WATER APPLICATION MAP

LOCATED IN
SECTIONS 4, 5, 8 & 9, T. 16 S., R. 24 E., W.M.
CROOK COUNTY, OREGON



-  = PRIMARY IRRIGATION FROM WELLS 1, 2 AND 3
-  = SUPPLEMENTAL IRRIGATION FROM WELLS 1, 2 AND 3
-  = WELL LOCATION

WELL #1 IS LOCATED IN LOT 2 OF SECTION 4 AND IS 122 FEET SOUTH AND 1376 FEET WEST OF THE NE COR OF SECTION 4.

WELL #2 IS LOCATED IN THE SW 1/4, SW 1/4 OF SECTION 4 AND IS 517 FEET NORTH AND 1228 FEET EAST OF THE SW COR OF SECTION 4.

WELL #3 IS LOCATED IN THE SE 1/4, SE 1/4 OF SECTION 5 AND IS 782 FEET NORTH AND 1017 FEET WEST OF THE SE COR OF SECTION 5.

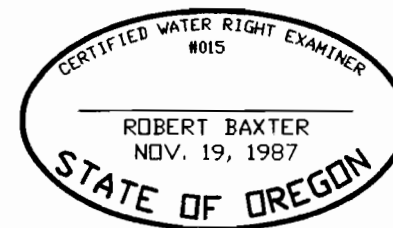

I, ROBERT E. BAXTER, CERTIFIED WATER RIGHT EXAMINER IN THE STATE OF OREGON, HEREBY CERTIFY THAT THIS WATER RIGHT SURVEY MAP WAS PREPARED BY ME.

THE PREPARATION OF THIS MAP IS FOR THE PURPOSE OF IDENTIFYING THE LOCATION OF THE WATER RIGHT ONLY AND HAS NO INTENT TO PROVIDE DIMENSIONS OR LOCATIONS OF PROPERTY OWNERSHIP LINES.

RECEIVED

PREPARED BY
BAXTER LAND SURVEYING, INC.
20370 EMPIRE AVE. SUITE C3
BEND, ORE. 97701 (541) 382-1962

GROUND WATER APPLICATION MAP
FOR
BILL SANOWSKI

PREPARED FOR: BILL SANOWSKI
PAULINA, OREGON
SCALE: 1" = 1320'
DATE: 1/23/02