

Water Right Application Map
 T 23 S., R 26 E., W.M.
 Section 14: NW 1/4; E 1/2 NE 1/4; N 1/2 SE 1/4; S 1/4 SE 1/4
 Harney County, Oregon

Charles & Diana Ackerman
 April 21, 2002

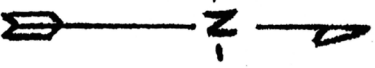

Application No. 915753
 Permit No. G 15290

Corrected by phone conversation
 with Mr. Charles Ackerman by Log - Wright
 4-26-02

AREA OF PROPOSED LINE INDICATED
 BY ~~SECTION 14~~ APPROX = 5000 AC

NE 1/4 SECTION
 CORNER
RECEIVED

APR 25 2002
 WATER RESOURCES DEPT.

1" = 1320'

WATER RESOURCES DEPT.
 SALEM, OREGON
 JUL 10 2002

RECEIVED

NOTE:
 "This map identifies the location of the water right only and is not intended to provide dimensions or locate property ownership lines."

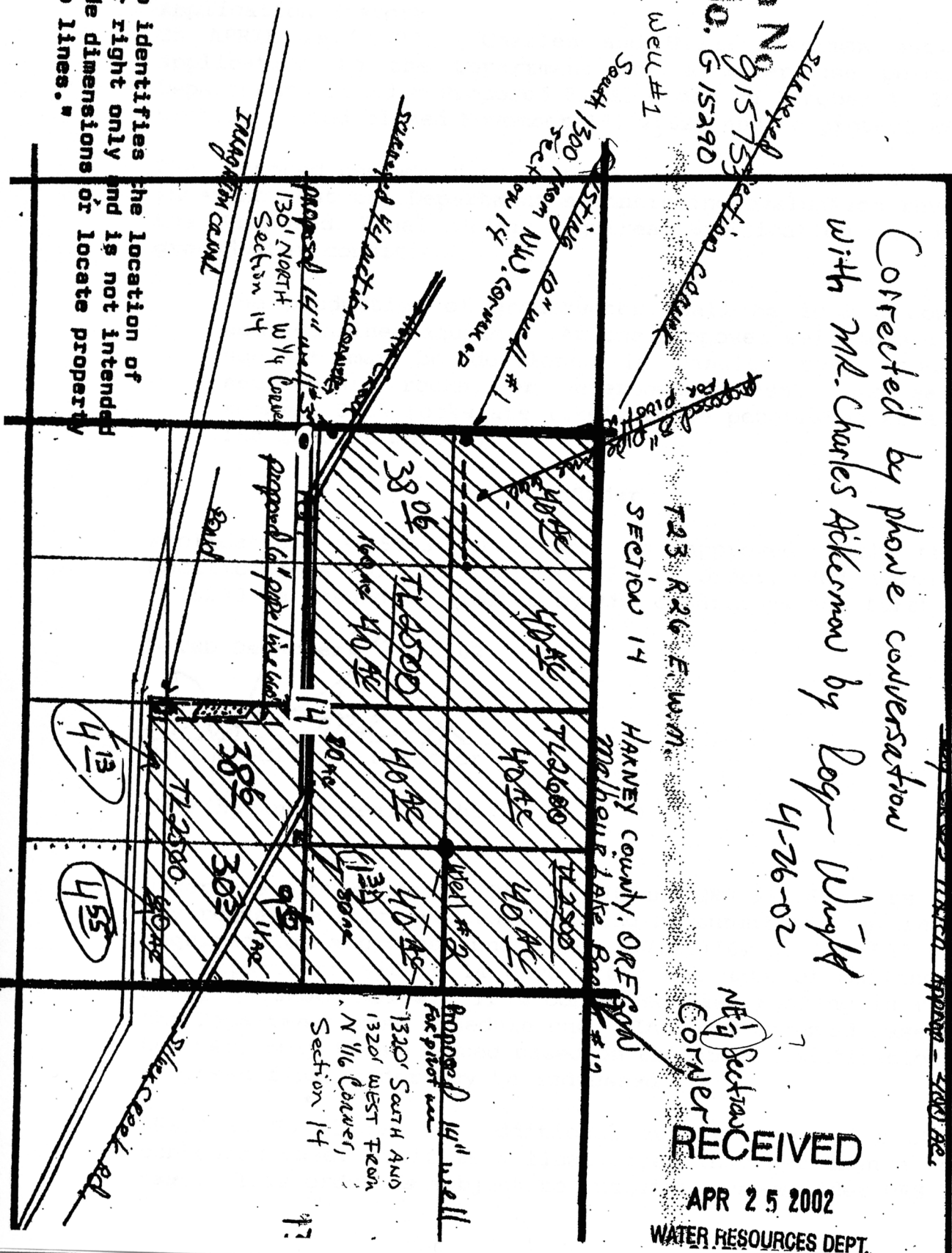

Proposed 14" well
 for pivot well
 1320' SOUTH AND
 1320' WEST FROM
 N 1/4 CORNER,
 Section 14

413
 455