

RECEIVED
 NOV 13 2001
 WATER RESOURCES DEPT.
 SALEM, OREGON



THIS MAP WAS PREPARED FOR
 ASSESSMENT PURPOSE ONLY.

KLAMATH COUNTY

17,400'
 1:2500'

41106

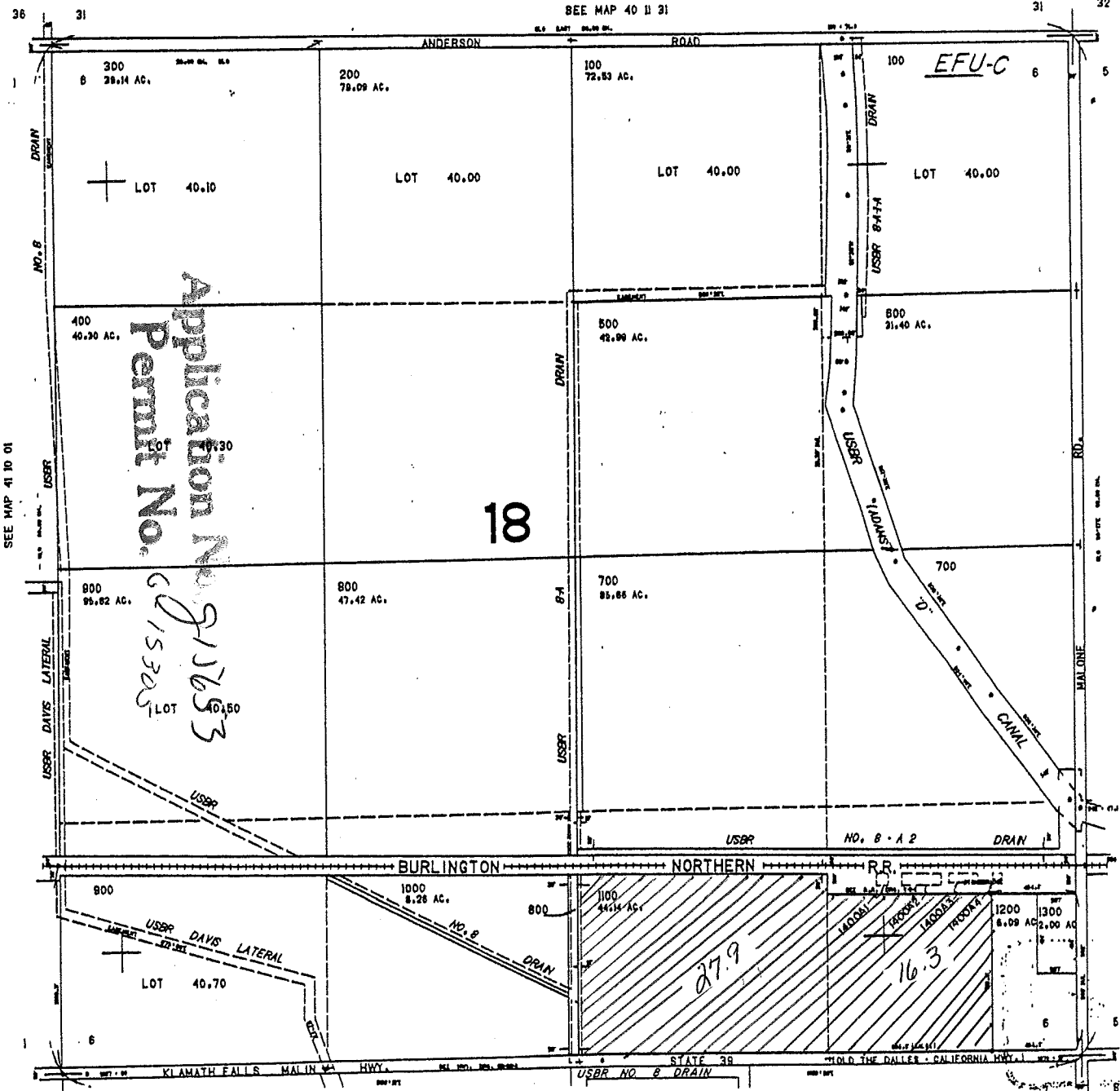

Application No. 215653
 Permit No. 615303
 LOT 40.50

18

27.9

16.3



SEE MAP 41 10 01

SEE MAP 41 11 05

132,800

THIS MAP WAS PREPARED FOR ASSESSMENT PURPOSE ONLY.

KLAMATH COUNTY POINT OF DIVERSION "WELL"

1"=800' LOCATED FROM COMMON SECTION CORNERS 5, 6, 7, 8.
1360 FT SOUTH
1860 FT WEST

41 11 07

RECEIVED

NOV 13 2001

WATER RESOURCES DEPT.
SALEM, OREGON

Handwritten: HLB 1 of 13974
SOL 515405

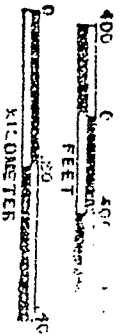
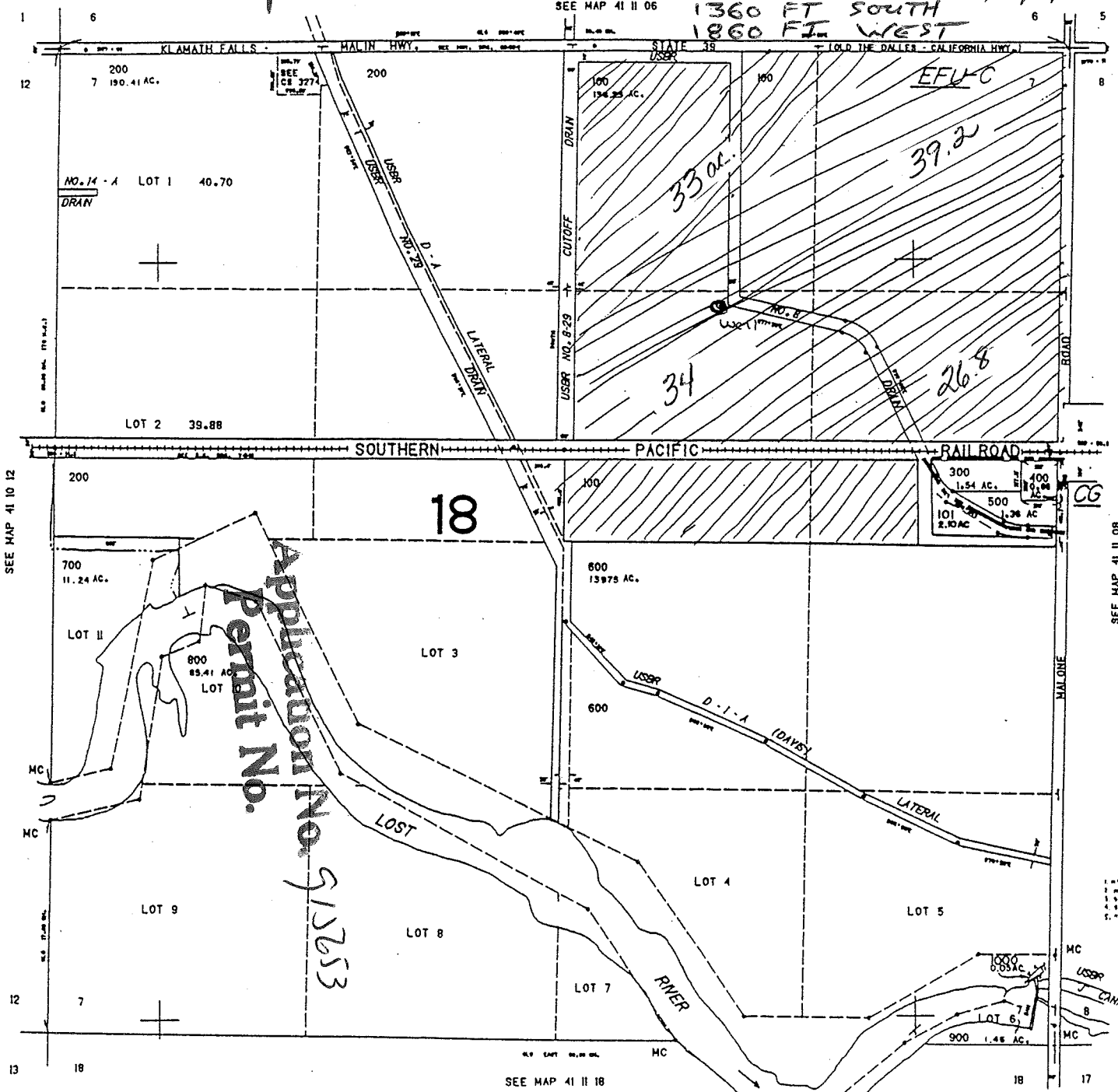

SCALE 1:9600

Application No. 915253
Permit No.

RECEIVED
JAN 25 1999
DEPT. OF REVENUE
STATE OF OREGON

127.000