

AMENDED

Klamath  
County

Sec 30, Township 40 South, Range 11 East, W.M.  
Sec 31, Township 40 South, Range 11 East, W.M.  
Sec 36, Township 40 South, Range 10 East, W.M.

Land Owner: Donal Dean



1" = 1000'

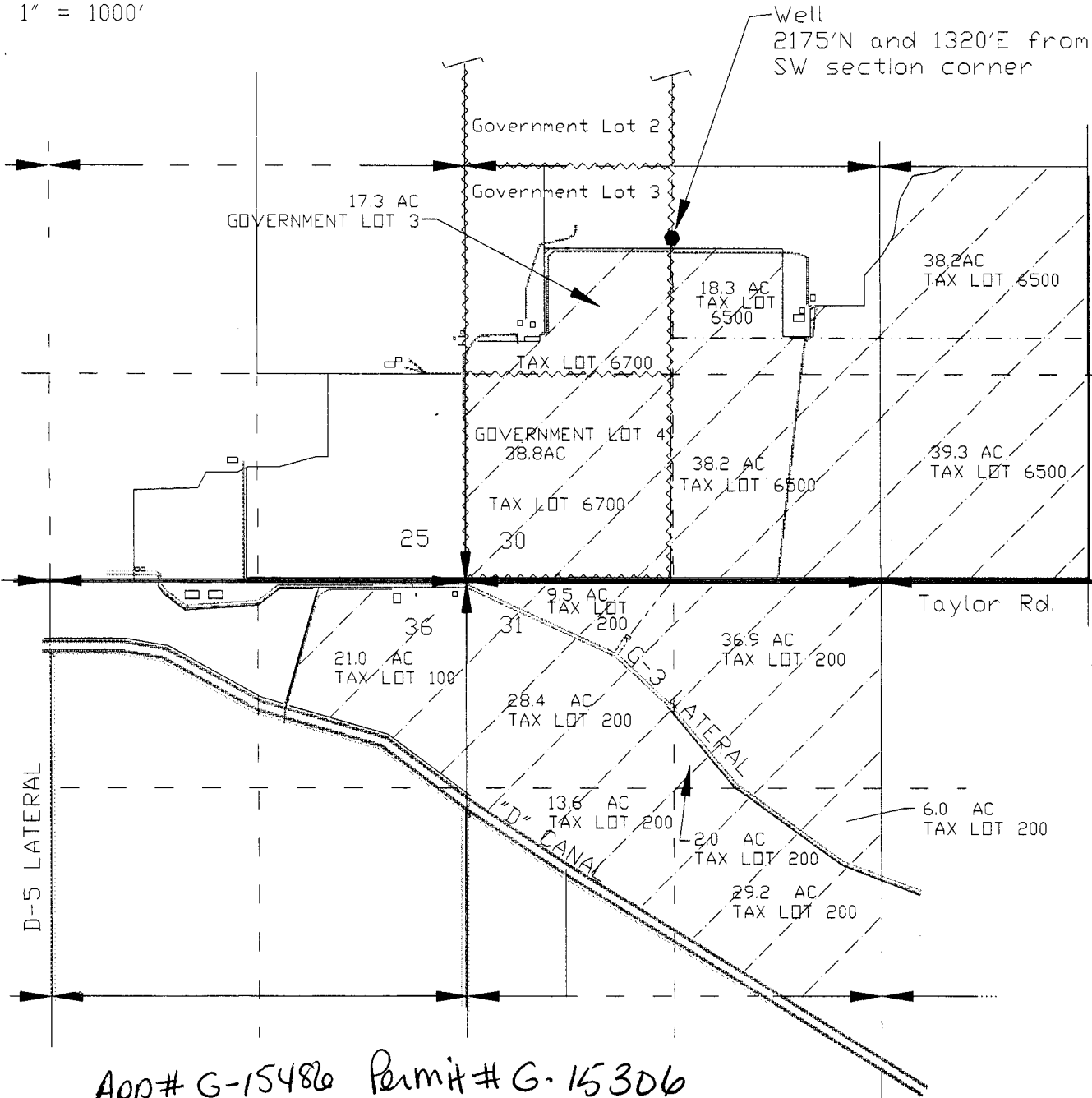

RECEIVED

JAN 10 2002

WATER RESOURCES DEPT.  
SALEM, OREGON

----- 12" main line  
----- 10" main line

~~~~~ Government Lot Boundaries

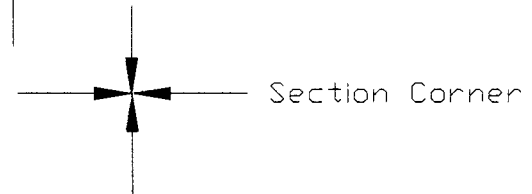

Section Corner

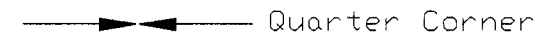

Quarter Corner

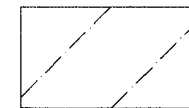

Proposed Place of use

● Proposed Irrigation Well

App# G-15486 Permit# G-15306