

- NOTES:
1. THE PLACE OF USE FOR THE NEW WELL WILL BE THE EXISTING CITY OF COVE MUNICIPAL WATER DISTRIBUTION SYSTEM WITHIN THE CITY OF COVE CITY LIMITS AND URBAN GROWTH BOUNDARY.
 2. WATER WILL BE USED IN UNION COUNTY, WITHIN RIVER BASIN NO. 8 (GRANDE RONDE).
 3. LEGAL DESCRIPTION OF PROPOSED WELL SITE IS TOWNSHIP 3 SOUTH, RANGE 40 EAST, SECTION 15, SE 1/4 OF SE 1/4. THE PROPOSED WELL SITE IS IN TAX LOT 300, WHICH IS OWNED BY KIRK AND LAURA SKOVLIN.
 4. THE PROPOSED WELL SITE IS LOCATED 360 FEET WEST AND 100 FEET NORTH OF THE SE CORNER OF SECTION 15.

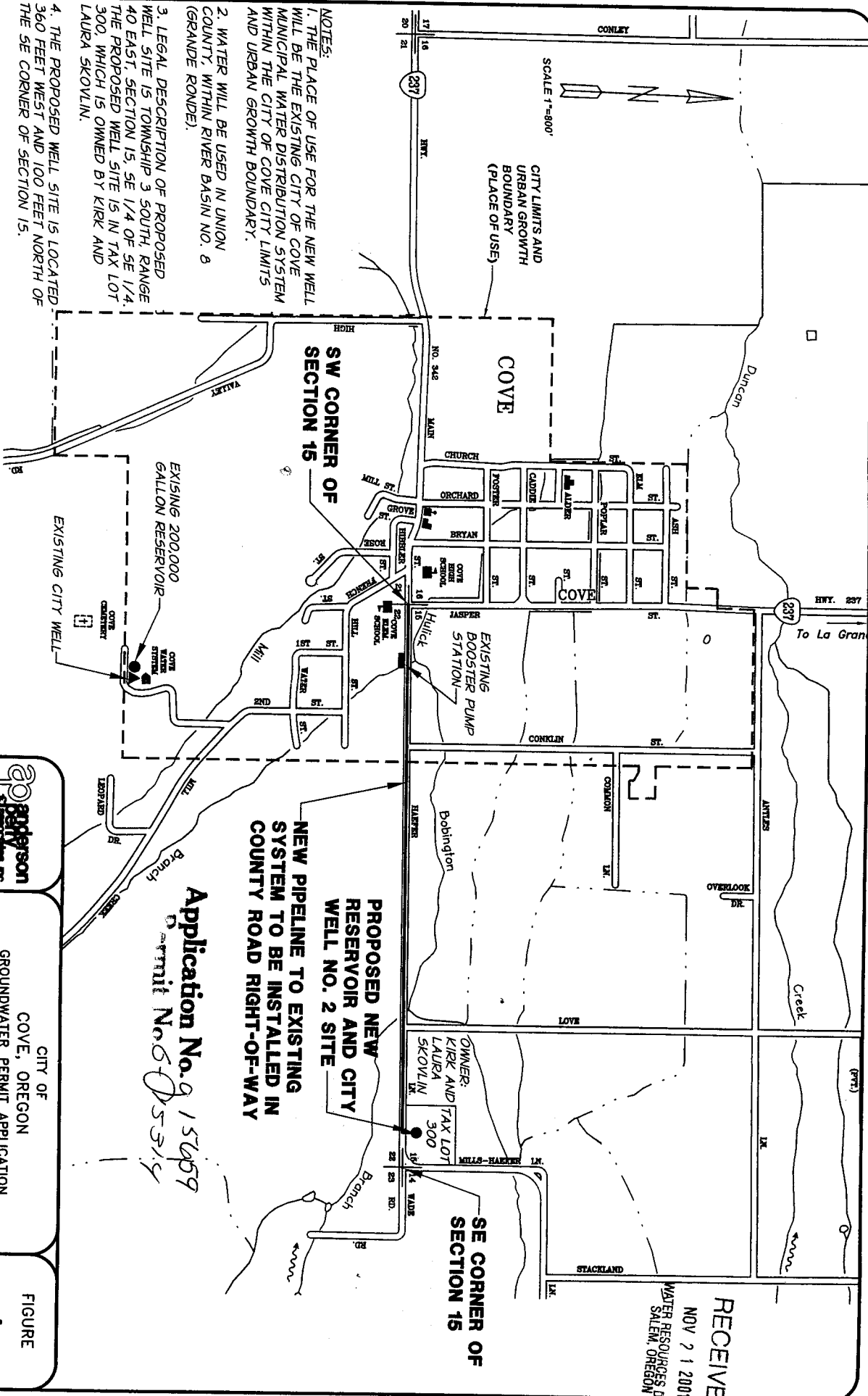

PROPOSED NEW RESERVOIR AND CITY WELL NO. 2 SITE

NEW PIPELINE TO EXISTING SYSTEM TO BE INSTALLED IN COUNTY ROAD RIGHT-OF-WAY

Application No. 915499

Permit No. 05315



CITY OF COVE, OREGON
GROUNDWATER PERMIT APPLICATION
PROPOSED WELL LOCATION

FIGURE 1

RECEIVED
NOV 21 2001
WATER RESOURCES DEPT.
SALEM, OREGON