

SECTION 34

T 6 N - R 35 E W

SECTION 35

RECEIVED
AUG 14 2001
WATER RESOURCES DEPT
SALEM, OREGON

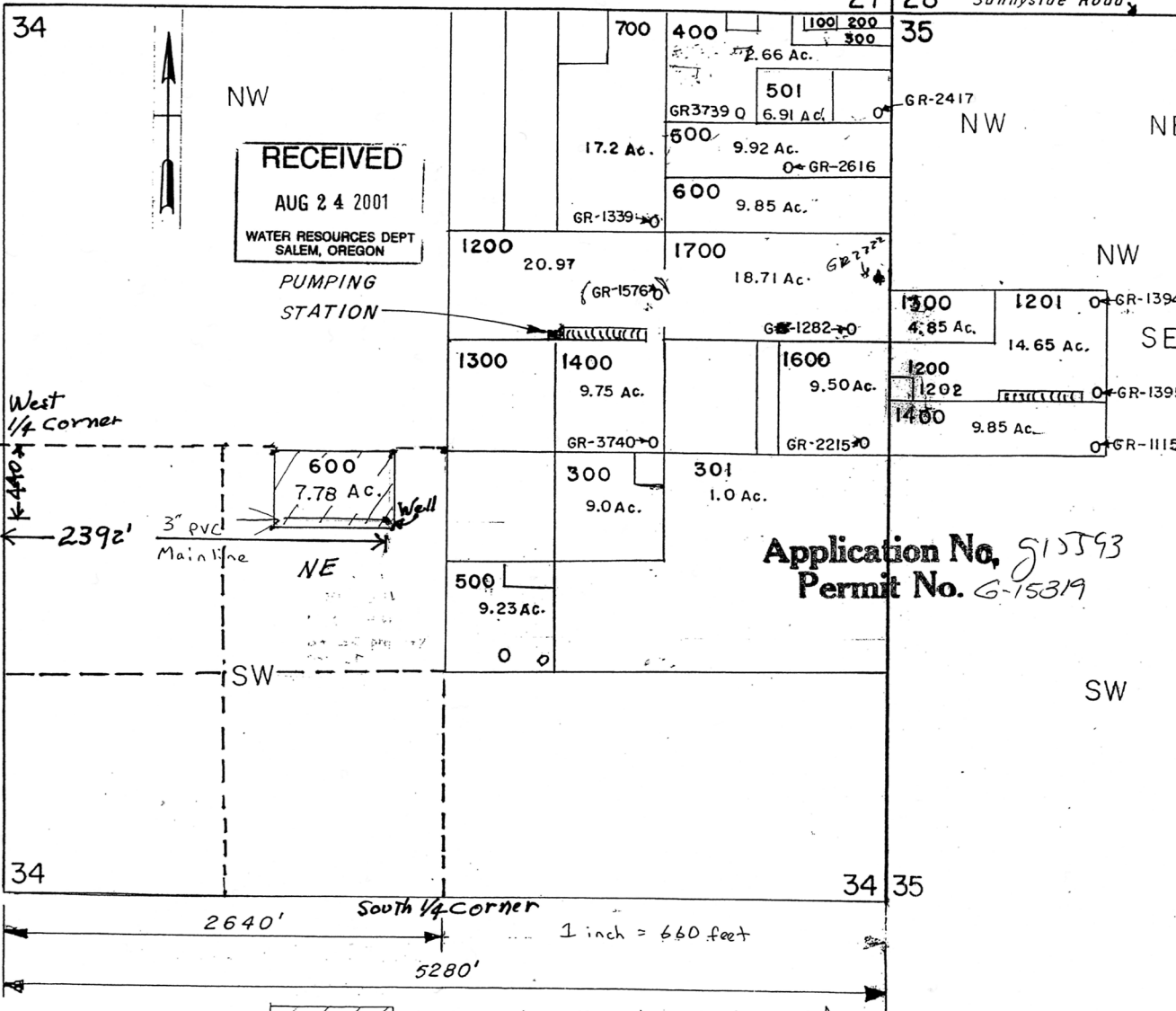

RECEIVED
AUG 24 2001
WATER RESOURCES DEPT
SALEM, OREGON

PUMPING
STATION

Application No. 51593
Permit No. G-15319

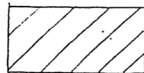

Supplemental well water to be applied
7.78 Acres NE 1/4 SW 1/4 Sec 34

State Highway WATER RIGHT

SECTION 34 - N.E. QUARTER

LQT	OWNERSHIP	ACRES	WATER SOURCE	CLASS	GPM AMT
400	LEASE	7.66	GR-3799	P	200
500	LEASE	9.92	LYDELL BRANCH	P	
501	LEASE	6.91	GR-2616 GR-2417	P	250
600	LEASE	9.85	LYDELL BRANCH GR-28.25	P	350
700	E. BROWN & SONS	17.57	LYDELL BRANCH GR-1339	P S	98
1200	E. BROWN & SONS	20.97	LYDELL BRANCH GR-1515	P	400
1400	L. & E. BROWN LEASED	9.75	LYDELL BRANCH GR-3740	P S	300
1600	E. BROWN & SONS	9.50	GR-2215		
1700	E. BROWN & SONS	18.71	LYDELL BRANCH GR-1282 GR-2222	P S	103

SECTION 34 - S.E. QUARTER

300	L. & E. BROWN LEASED	9.0	PLEASANT VIEW DITCH	P	
500	E. BROWN & SONS	9.23	PLEASANT VIEW DITCH	P	

SECTION 34 - S.W. QUARTER

600	E. BROWN & SONS	7.78	PLEASANT VIEW DITCH	P	
-----	-----------------	------	------------------------	---	--

SECTION 35 - N.W. QUARTER

1200	E. BROWN & SONS	0.17	LYDELL BRANCH	P	
1201		14.25	GR-1394	S	300
1202		0.48	GR-1395	S	350
1300	E. BROWN & SONS	4.85	LYDELL BRANCH	P	
1400	LEASED	9.85	LYDELL BRANCH GR-1115	P	