

Superseding

T.5S. R.5W. Sec. 17 & 20

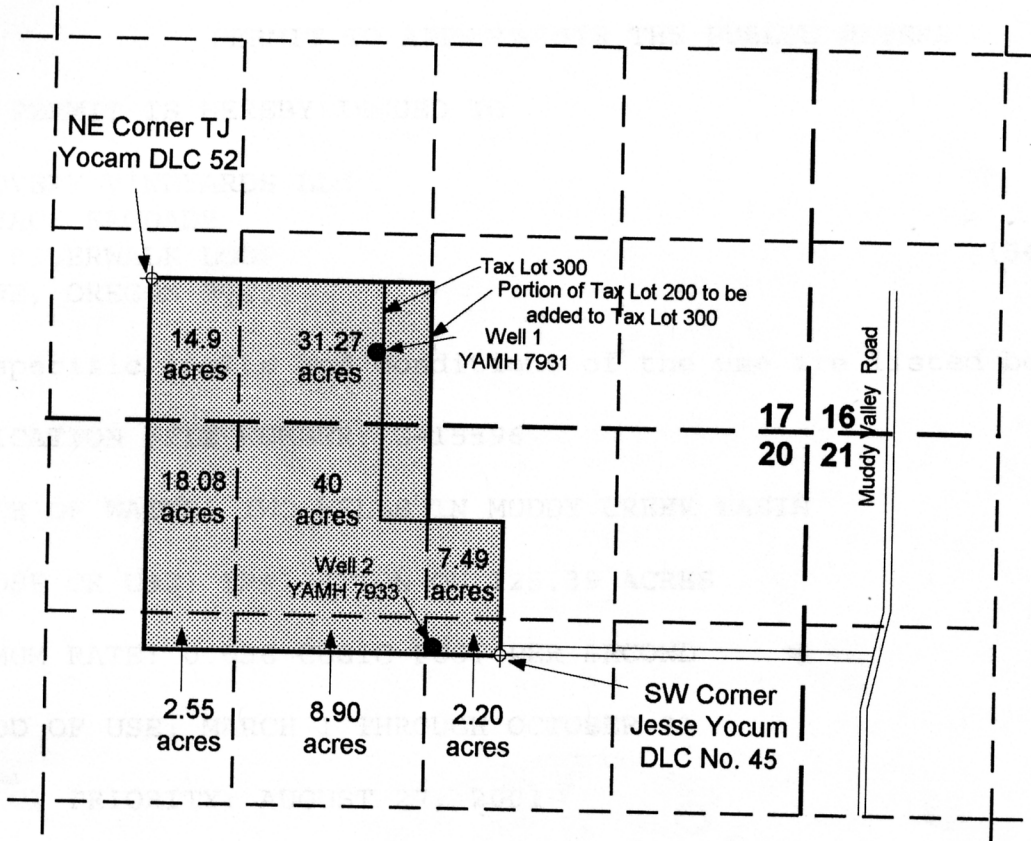

Well 1 (YAMH 7931) is located 2,080 feet north and 890 feet west of the SW corner of Jesse Yocum DLC 45

Well 2 (YAMH 7933) is located 60 feet north and 470 feet west of the SW corner of Jesse Yocum DLC 45

app# 6-15596
Permit# 6-15321

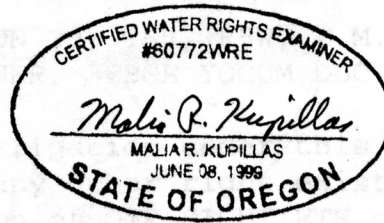

RECEIVED

MAR 20 2002

WATER RESOURCES DEPT.
SALEM, OREGON

 Area to be irrigated, 125.39 acres

EXPIRATION DATE: 6/30/2003

Scale: 1" = 1,320'

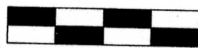

0 1,320 Feet

Revised 3/18/02

This map was prepared for the purpose of identifying the location of a water right only and is not intended to provide legal dimensions or location of property ownership lines.



Permit Application Map for Groundwater Rights

Pacific Hydro-Geology Inc.

Discovery Vineyards & Dr. John Bagdade
T.5 S. R.5 W. Sec. 17 & 20, TL 300