

T 6 N R 35 E W

SECTION 34

SECTION 35

RECEIVED

RECEIVED

SEP 17 2001

AUG 20 2001

WATER RESOURCES DEPT.
SALEM, OREGON

WATER RESOURCES DEPT.
SALEM, OREGON

WATER RIGHT

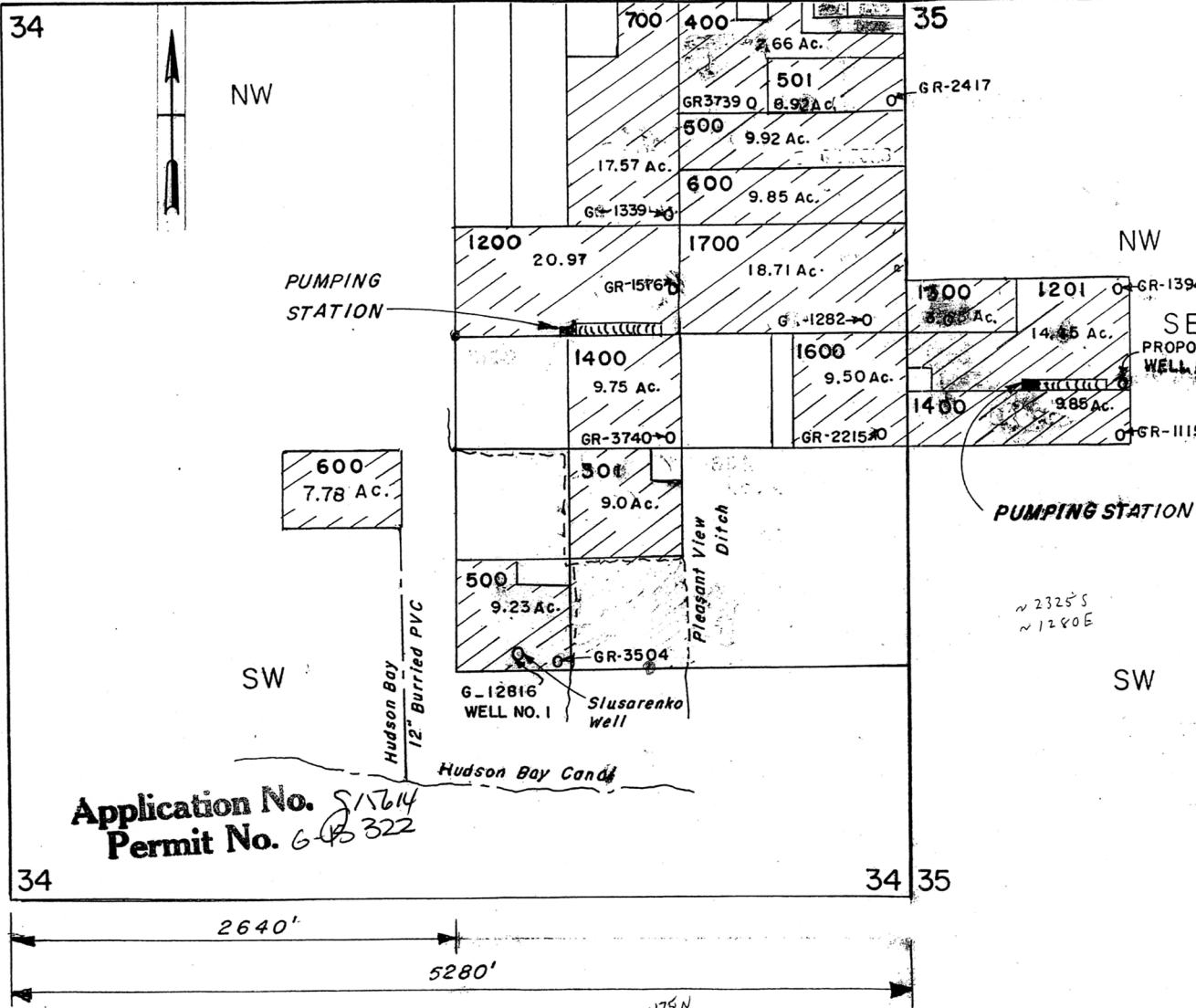

SECTION 34 — N.E. QUARTER

LOT	OWNERSHIP	ACRES	WATER SOURCE	CLASS	GPM AMT
400	LEASE	7.66	GR-3739	P	200
500	LEASE	9.92	LYDELL BRANCH	P	
501	LEASE	8.92	GR-2417	P	250
600	LEASE	9.85	LYDELL BRANCH	P	
700	E. BROWN & SONS	17.57	LYDELL BRANCH G-1339	P S	98
1200	E. BROWN LEASED	20.97	LYDELL BRANCH GR-1516	P S	400
1400	L. & E. BROWN LEASED	9.75	LYDELL BRANCH GR-3740	P S	300
1600	E. BROWN & SONS	9.50	LYDELL BRANCH GR-2215	P S	300
1700	E. BROWN & SONS	18.71	LYDELL BRANCH G-1282	P S	120

SECTION 34 — S.E. QUARTER

300	L. & E. BROWN LEASED	9.0	PLEASANT VIEW DITCH TRANS.	P	
500	E. BROWN & SONS	9.23	PLEASANT VIEW DITCH G-12816 GR-3504	P S	300

SECTION 34 — S.W. QUARTER

600	E. BROWN & SONS	7.78	HUDSON BAY DITCH	P	
-----	-----------------	------	---------------------	---	--

SECTION 35 — N.W. QUARTER

1201	E. BROWN & SONS	5.0 9.15	LYDELL BRANCH GR-1394	P P	300
1300	E. BROWN & SONS	3.0	LYDELL BRANCH	P	
1400	LEASED	2.4 7.8	LYDELL BRANCH GR-1115	P P	300

Application No. S17614
Permit No. G-13322

DRAWING NO. 1