

WORK COPY

T3S
T4S

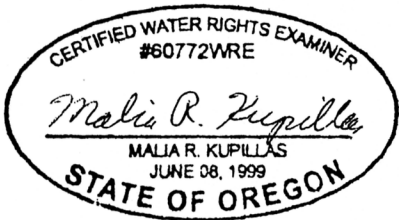

EXPIRATION DATE: 12/31/00

Proposed Well 1 is located 885 feet south and 570 feet west of the NE corner of Section 5, and proposed Well 2 is located 10 feet south and 675 feet west of the NE corner of J. Bird DLC 40.

64.73 acres
TOTAL

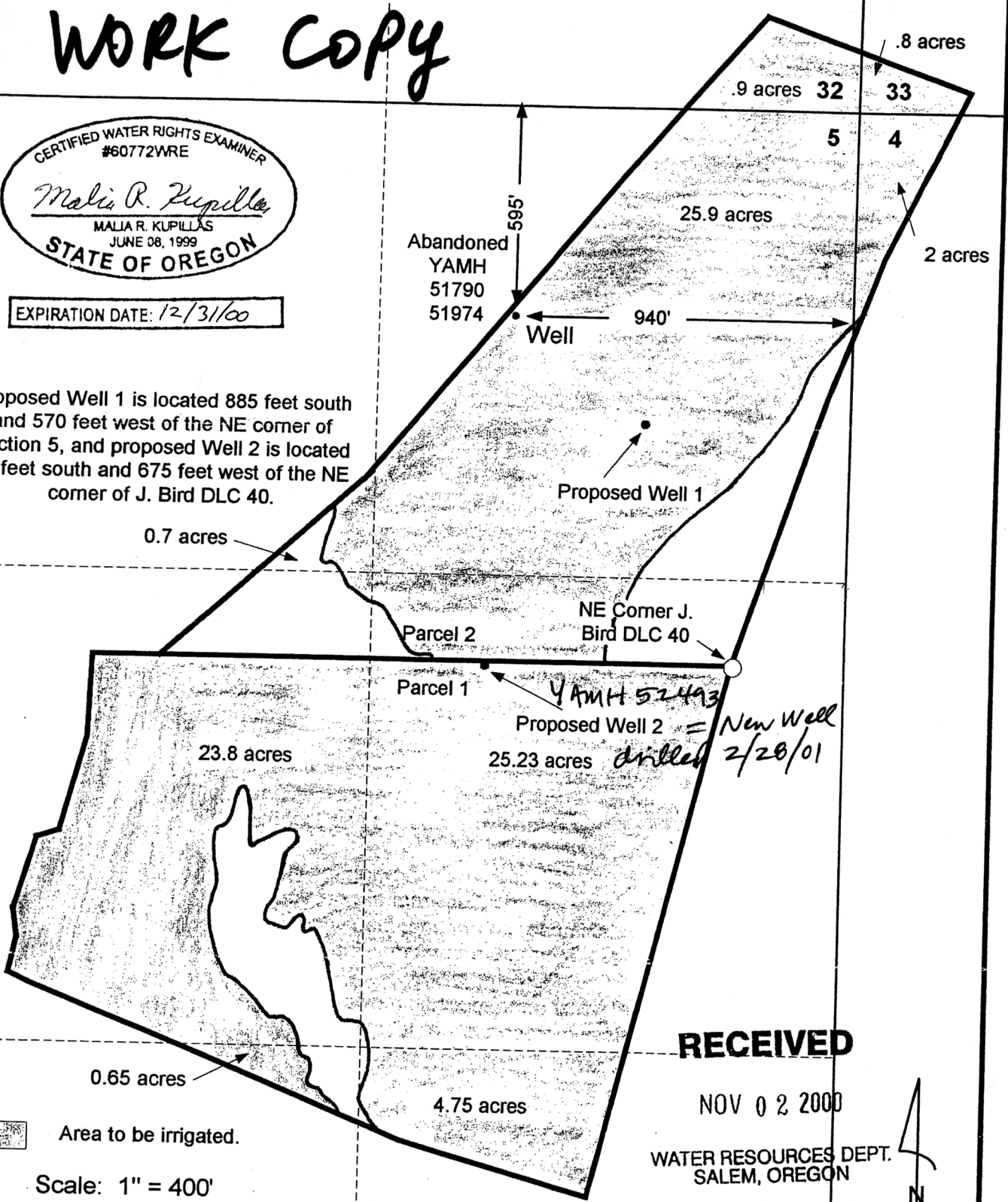

Area to be irrigated.

Scale: 1" = 400'

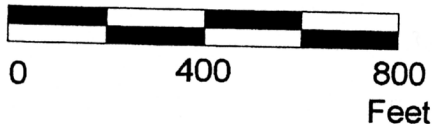

RECEIVED

NOV 02 2000

WATER RESOURCES DEPT.
SALEM, OREGON



This map was prepared for the purpose of identifying the location of a water right only and is not intended to provide legal dimensions or location of property ownership lines.

Pacific Hydro-Geology Inc.

Permit Application Map for Groundwater Rights
Humphreys Roepenack Inc.

T.3S. R.3W Sec. 32, TL 106 and T.4 S. R.3 W. Sec. 5 T.L.
200

App # G-15122
Permit # G-15331