

RECEIVED

JAN 25 2000

WATER RESOURCES DEPT.
SALEM, OREGON

APPLICATION MAP FOR GROUND WATER RIGHTS

IN THE NAME OF
JIM EMARD

LOCATED IN W 1/2 SEC. 30, T.34S., R.07E., W.M.
KLAMATH COUNTY, OREGON

RECEIVED

FEB 16 2000

WATER RESOURCES DEPT.
SALEM, OREGON

Application No. *G-15089*
Permit No. *G-15342*

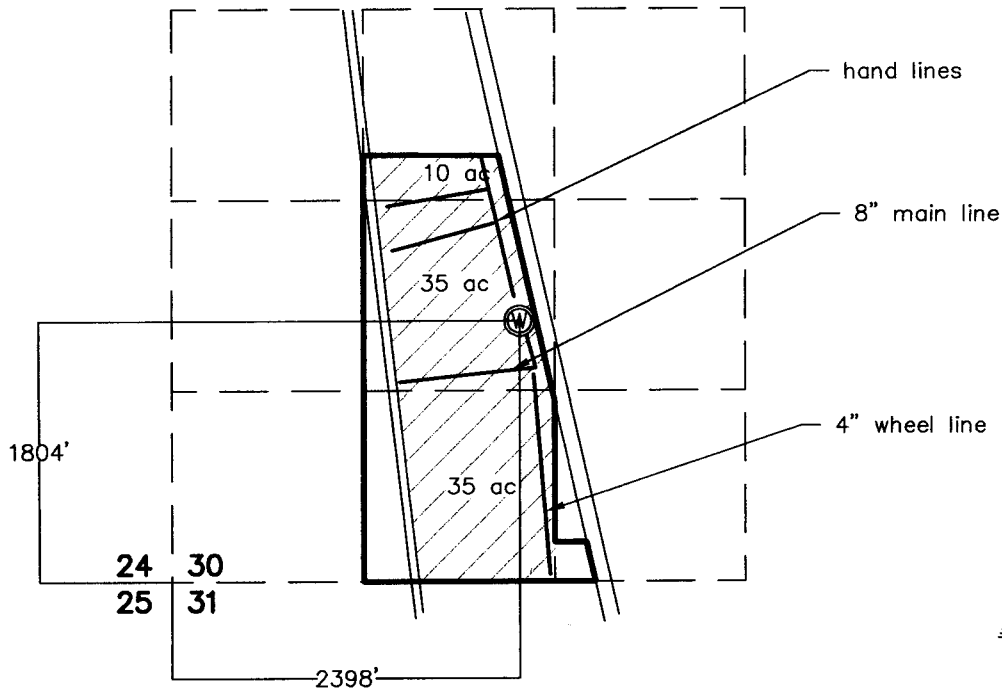

Tax Lot Number 3407-03000-00800

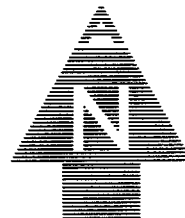

SCALE: 1" = 1320'

LEGEND

Ⓜ PROPOSED WELL



PROPOSED IRRIGATED ACREAGE

7 ac PROPOSED IRRIGATED ACRES

— — — 1/4 1/4 SECTION LINE

THIS MAP IS FOR THE PURPOSE OF IDENTIFYING THE LOCATION OF THE WATER RIGHT ONLY AND HAS NO INTENT TO PROVIDE DIMENSIONS OR LOCATION OF PROPERTY LINES.



Engineers ▲ Planners ▲ Surveyors

2950 Shasta Way • Klamath Falls, Oregon 97603 • (541) 884-4666 • FAX (541) 884-5335
Klamath Falls, OR • Medford, OR • Alturas, CA
January 2000
JOB No. 2180-01