

Water Right Application Map
 T 23 S., R 26 E., W.M.
 Section 14: NW 1/4; E 1/2 NE 1/4; N 1/2 SE 1/4; 1/4 SE 1/4
 W 1/2 NE 1/4
 Harney County, Oregon

Charles & Diana Ackerman
 April 21, 2002



AREA OF Proposed use indicated
 by cross hatch approx - 3000 AC.

Corrected by phone conversation
 with MR. Charles Ackerman by Roger Wright
 4-26-02

Application No. 915753
 Permit No. G-15290
 G-15348
 Well #1

NE 1/4 Section
 CORNER
RECEIVED

APR 25 2002
 WATER RESOURCES DEPT.

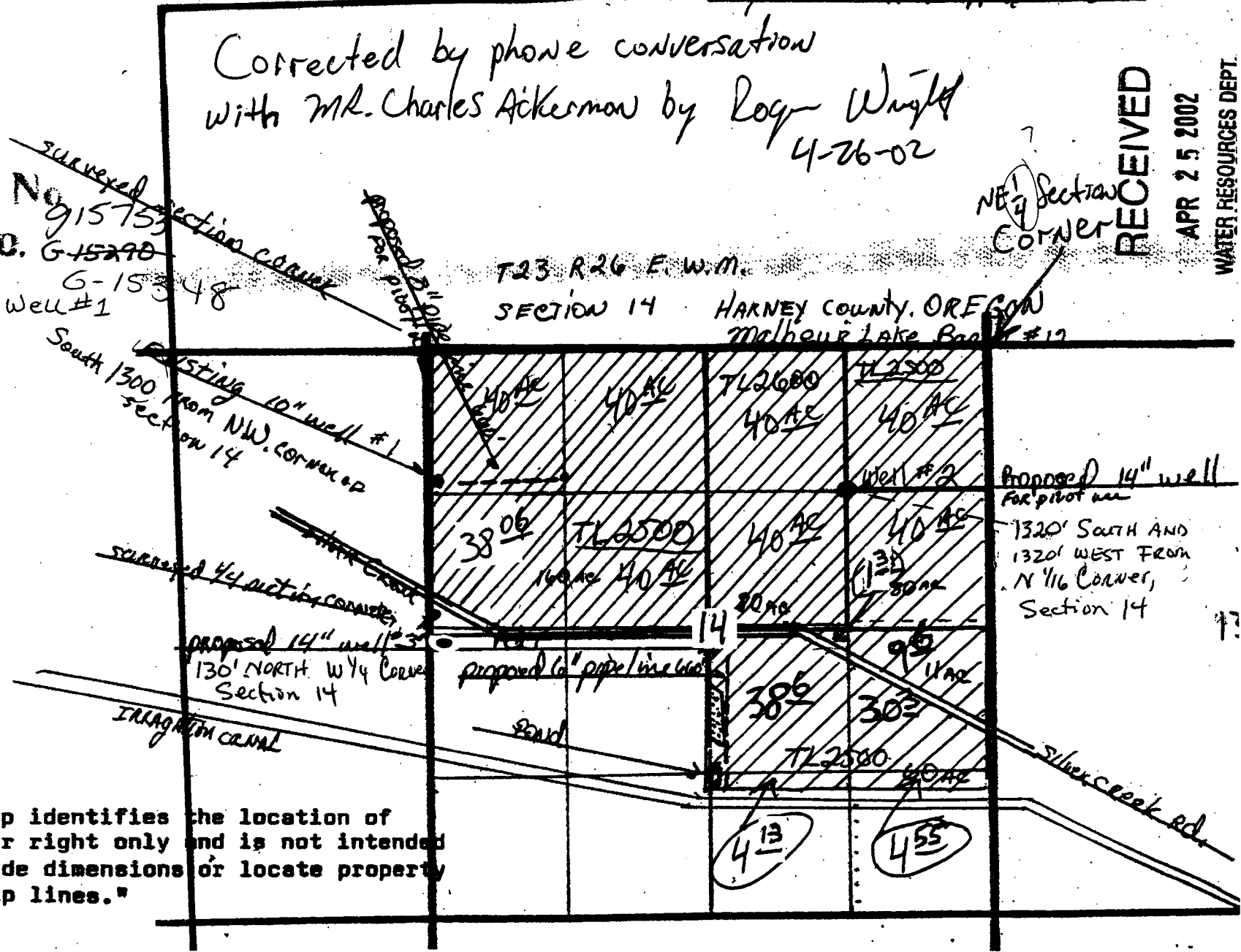

1" = 1320'

RECEIVED

JUL 10 2002

WATER RESOURCES DEPT.
 SALEM, OREGON

NOTE:
 "This map identifies the location of the water right only and is not intended to provide dimensions or locate property ownership lines."