

RECEIVED

MAR 13 2000

WATER RESOURCES DEPT.
SALEM, OREGON

TOWNSHIP 5 SOUTH, RANGE 2 EAST, W.M.

Section 3

WELL #1 IS NORTH
E 1/4 WEST OF THE SOUTH 1/4

(LABELED "PROPOSED WELL")

DLC 47 = here to
approx NE 1/4 SW 1/4

DLC 47 = here to
approx
NW 1/4
SE 1/4

DLC 47 =
here to
SW 1/4
SE 1/4

DLC 47 = here to
approx SE 1/4 SW 1/4

Scale 1" = 400'

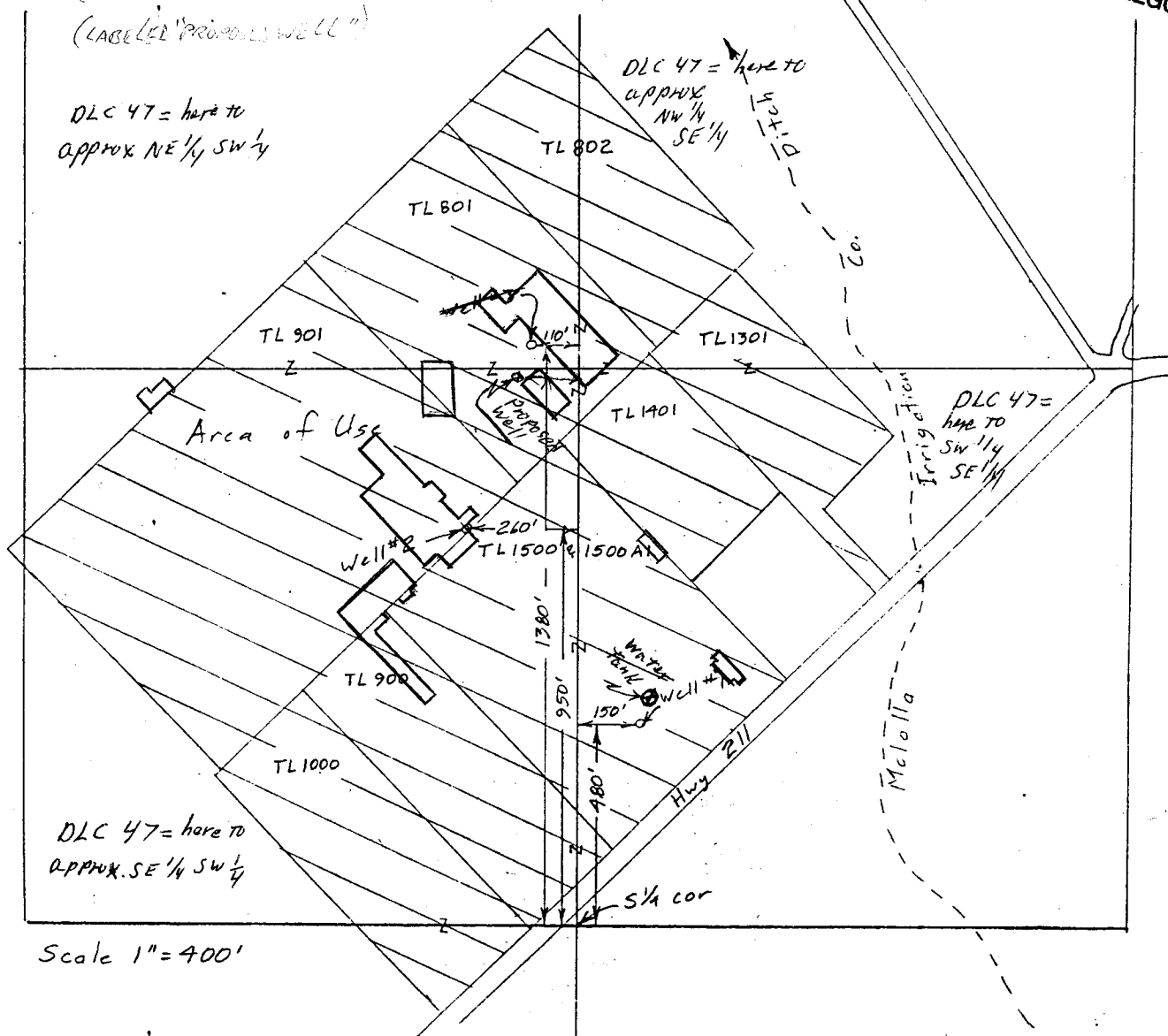

Application Map
for

Floragon Forest Products Molalla, Inc.

Application No. *G-15109*
Permit No. *G-15351*

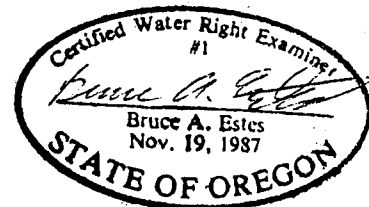

This map is for the purpose of
locating a water right only
and has no intent to provide
legal dimensions or the location
of property lines.

ESTES SURVEYS

PO Box 17519	60382 Arnold Rd
Salem, OR 97305-7519	Bend, OR 97702
(503) 585-7593	(541) 382-7391