

Willamette Basin

RECEIVED

JUN 18 2001

WATER RESOURCES DEPT.
 SALEM, OREGON

RECEIVED

JUN 28 2001

WATER RESOURCES DEPT.
 SALEM, OREGON

T 16 S, R 4 W
 Sec 28
 SE SW & SW SE
 & SE SW



Scale: 1" = 200 ft

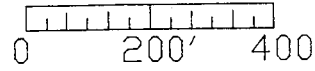

LEGEND

- = SET 5/8" x 30" REBAR /W YPC "1"
- = CORNERS FOUND /
- ✕✕ = FENCES NTS
- ⊕ = NO MONUMENT SET

MEASUREMENTS OF
 () = CSF 13265
 << >> = CSF 26535
 [] = CSF 14498

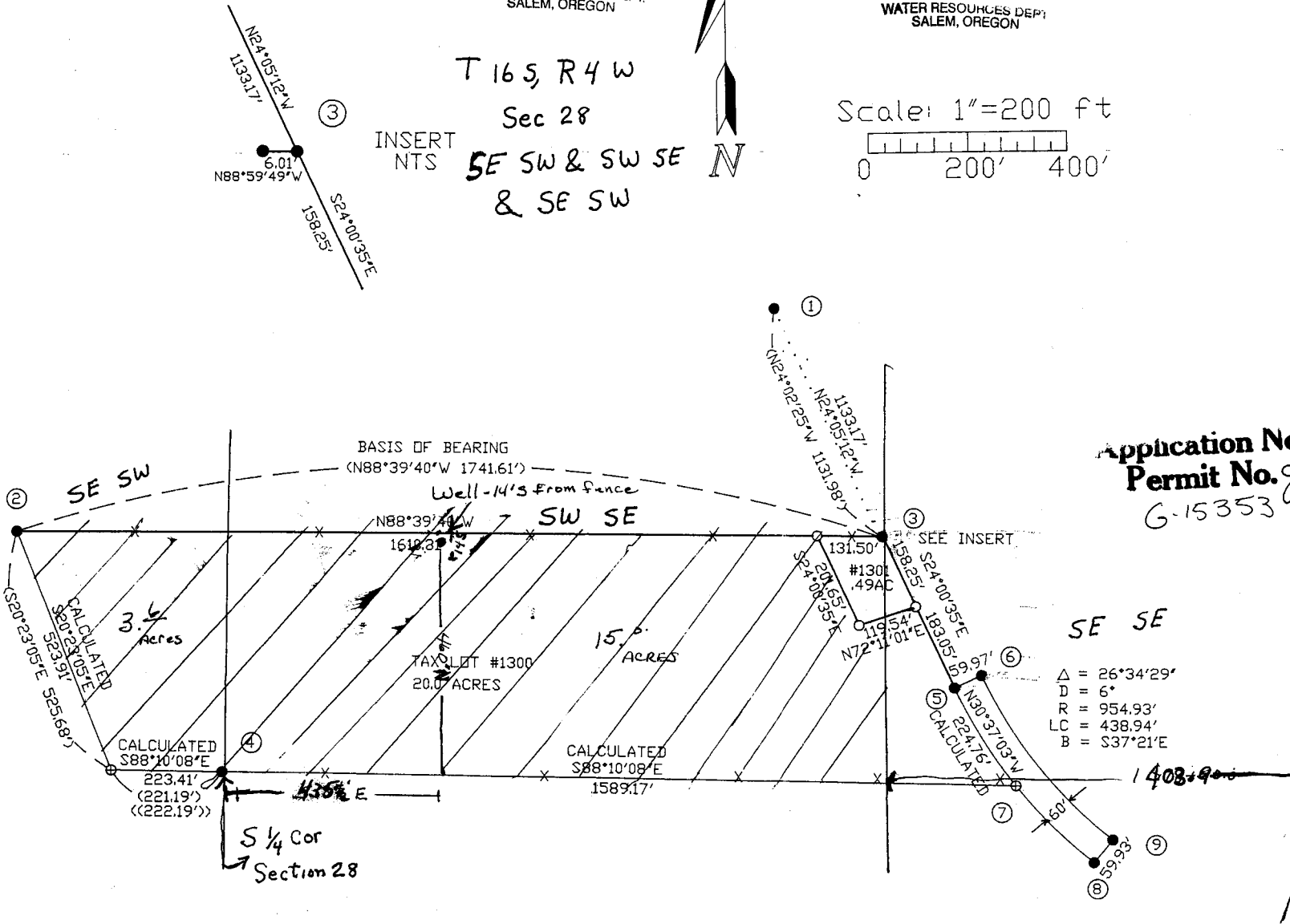

Application No. 6-15353
 Permit No. 9-5552

REGISTERED PROFESSIONAL LAND SURVEY

Harvey M. Christ
 OREGON
 MARCH 16, 19
 HARVEY M. CHRIST
 2603

LICENSE RENEWAL

Δ = 26°34'29"
 D = 6'
 R = 954.93'
 LC = 438.94'
 B = S37°21'E

1/2 mile to Dry Drainage Ditch or creek on East Side of Prairie Rd
NORTHWEST TIMBERL
 4680 BRIARS ST. - EU
 PHONE OR FA