

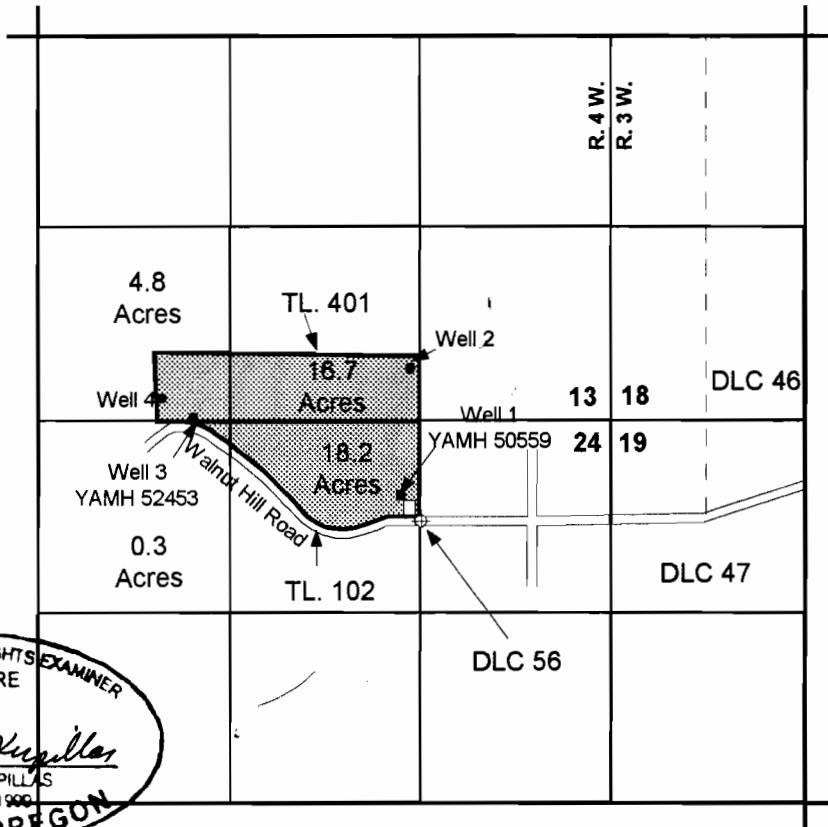

Application No. **6-15595**  
 Permit No. **T.5S., R.4W, Sec. 13 & 24**

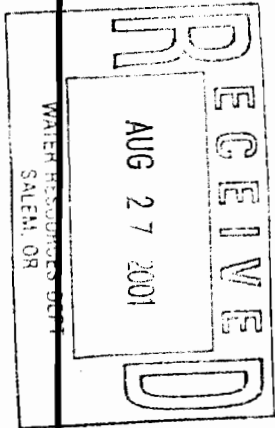

EXPIRATION DATE: 12/13/01

Well 1 is located 1100 feet north and 50 feet west of the NW corner DLC No. 56.  
 Well 2 is located 150 feet north and 100 feet west of the NW corner of DLC No. 56.  
 Well 3 is located 675 feet north and 1575 feet west of the NW corner of DLC No. 56.  
 Well 4 is located 825 feet north and 1800 feet west of the NW corner of DLC No. 56.

Primary Points of Appropriation Well 3 & Well 4  
 Supplemental Points of Appropriation Well 1 & Well 2  
 under Application G-14354, Permit 13251

 Area to be irrigated

Scale: 1" = 1,320'



This map was prepared for the purpose of identifying the location of a water right only and is not intended to provide legal dimensions or location of property ownership lines.



**Permit Application Map for Supplemental Groundwater Rights**

John and Katherine Zelko  
 T.5 S. R.4 W. Sec. 13 and 24, TL 102 and 401

Pacific Hydro-Geology Inc.