

RECEIVED

JUN: 03 2002

WATER RESOURCES DEPT
SALEM, OREGON

David Roth, Hampton Irrigation Project
T22 R21 Sections 8 and 9 Deschutes County
Map 2

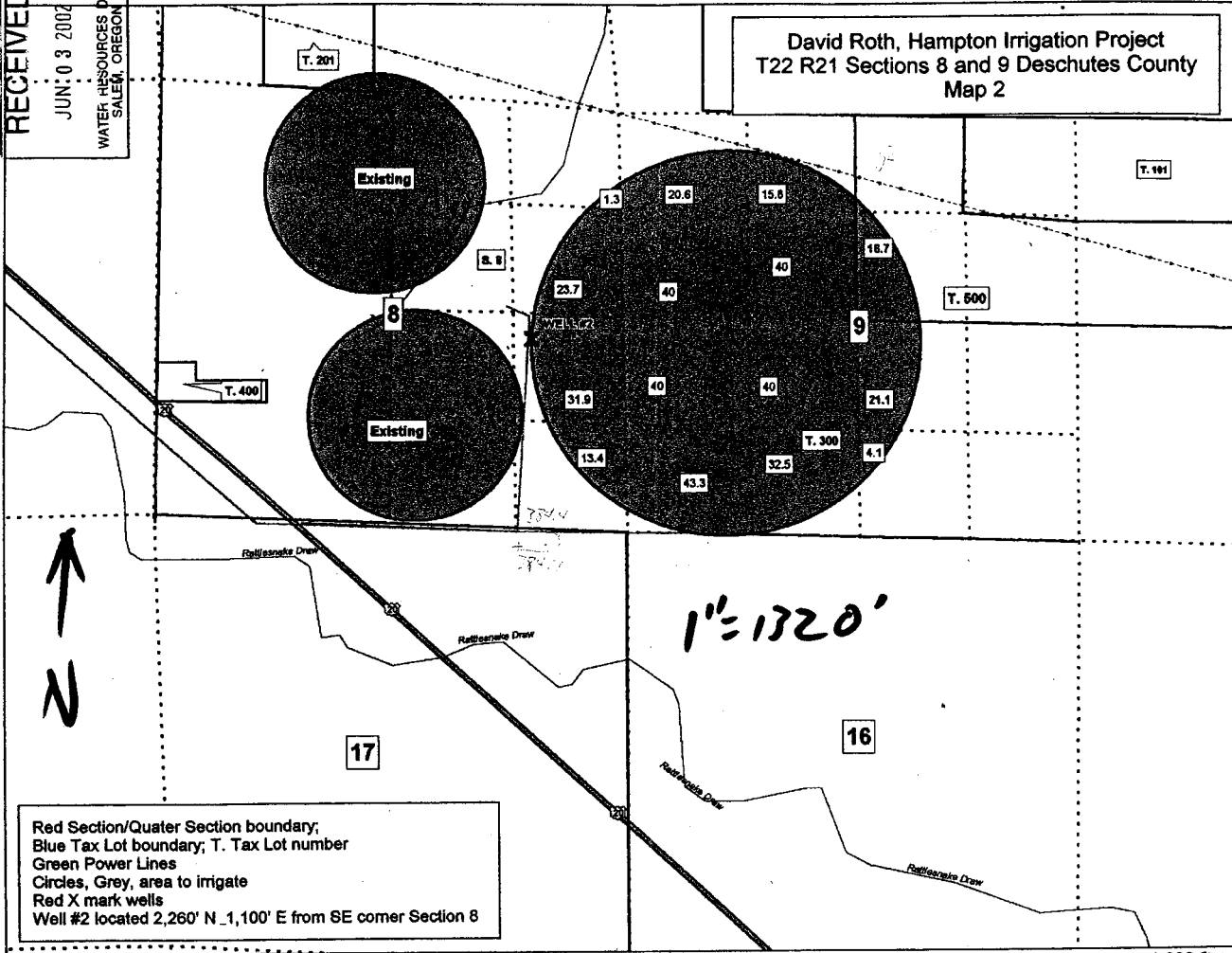

© 2001 DeLorme. Topo USA® 3.0

Scale: 1 : 19,200 Zoom Level: 13-4 Datum: WGS84 Map Rotation: 0° Magnetic Declination: 16.8°E

1,000 ft

Application No. G-15773
Permit No. G-15357

384.4.3 = 384.7

990.3
384.7
1575.0

RECEIVED

JUN 03 2002

WATER RESOURCES DEPT
SALEM, OREGON

David Roth, Hampton Irrigation Project
T21 R20 Sections 34 and 35 Deschutes County
T22 R20 Sections 1, 2, 3, and 11 Deschutes County
Map 1

1" = 1320'

215 33 34
225 4 3

35:36



Red Section/Quarter Section boundary;
Blue Tax Lot boundary; T. Tax Lot number
Circles, Grey, area to irrigate
Red X: wells
Well #3: 689' N 1,319' E from SW S. 34,
Proposed Well #4: 1,057' N 1,003' E from SW S.35
Well #1: 1,295' S .545' W S.2

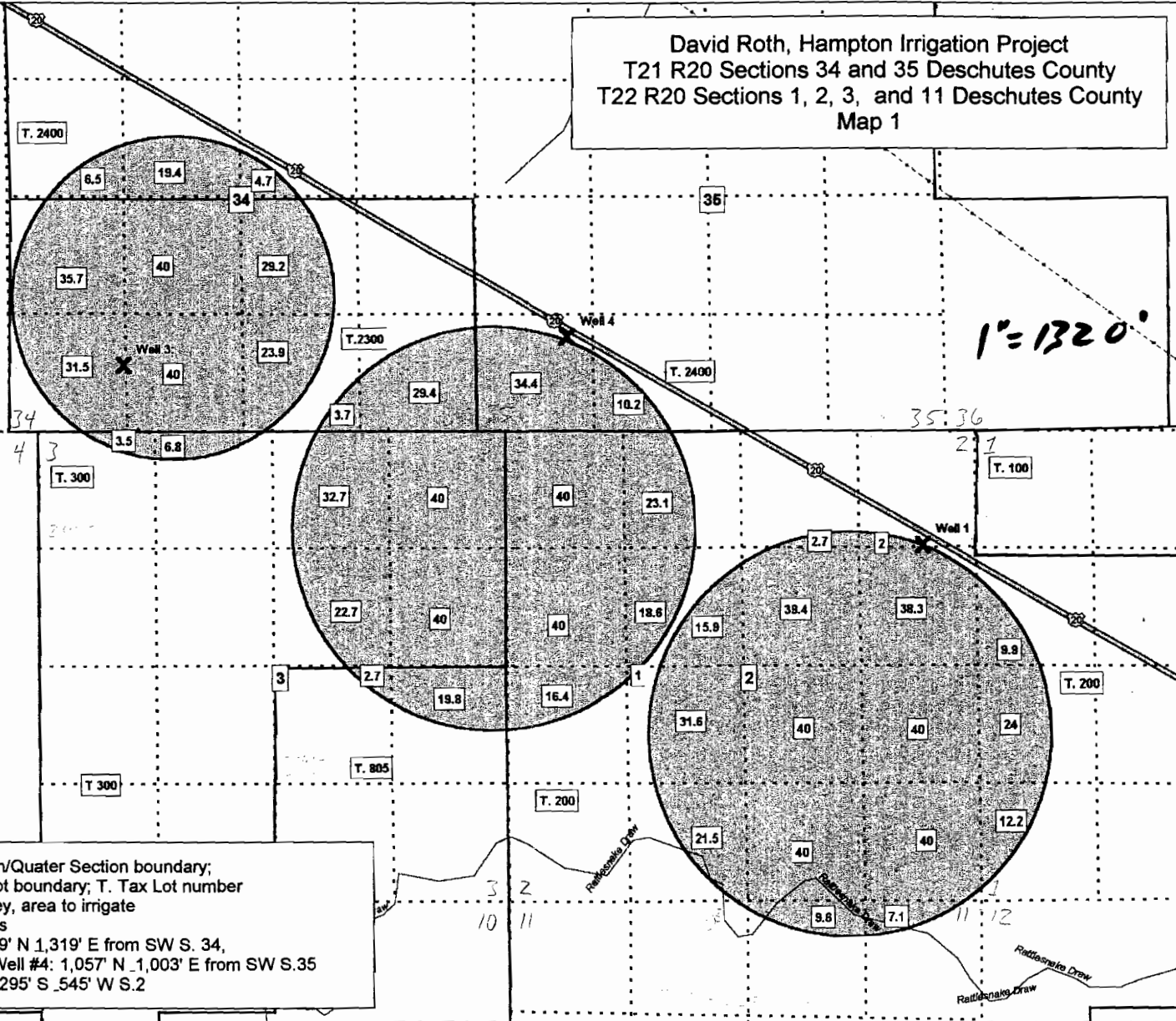

G-15773

RECEIVED

JUN 03 2002

WATER RESOURCES DEPT
SALEM, OREGON

David Roth, Hampton Irrigation Project
T22 R21 Sections 8 and 9 Deschutes County
Map 2

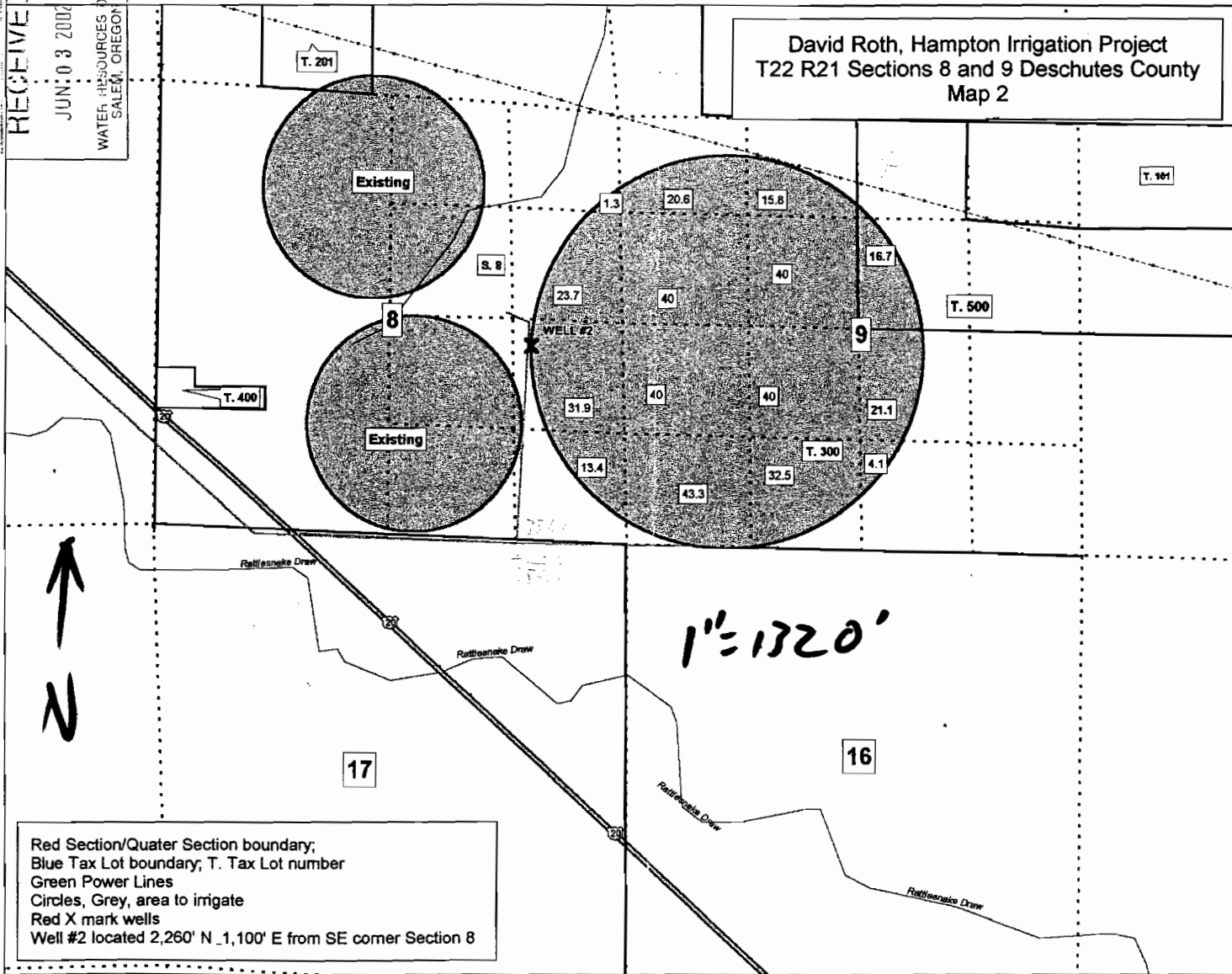

Red Section/Quarter Section boundary;
 Blue Tax Lot boundary; T. Tax Lot number
 Green Power Lines
 Circles, Grey, area to irrigate
 Red X mark wells
 Well #2 located 2,260' N 1,100' E from SE corner Section 8

© 2001 DeLorme. Topo USA® 3.0

Scale: 1 : 19,200 Zoom Level: 13-4 Datum: WGS84 Map Rotation: 0° Magnetic Declination: 16.8°E

1,000 ft

Application No. G-15773
Permit No.