

Application No 6-15663
 Permit No 6-15359
 T.4S., R.2.W, W.M

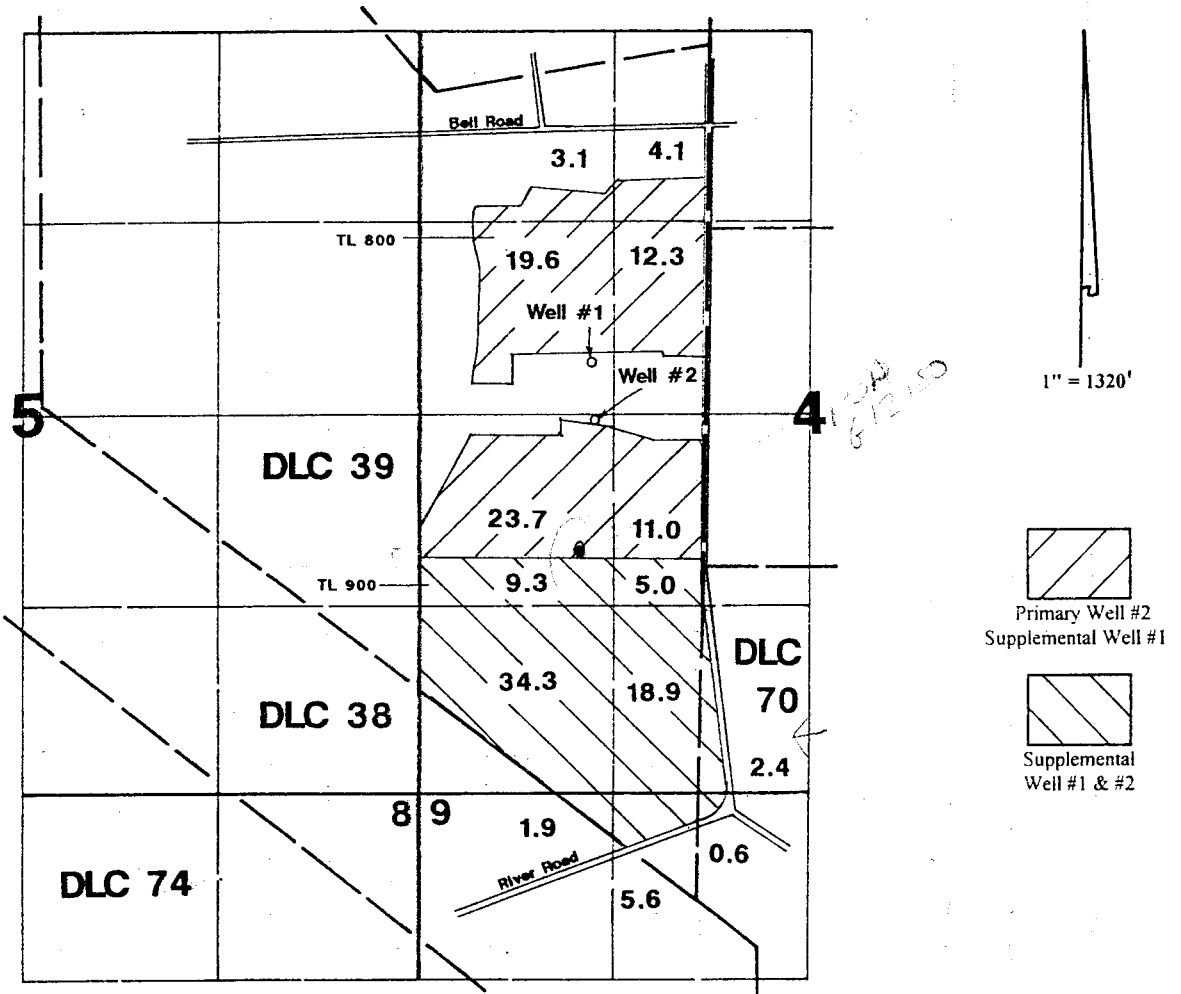

Well #1 located 1400'N & 800'W

Well #2 located 1000'N & 750'W—both from the NW corner of DLC 70.

Application Map

Sar-Ben Farms

Application #:

Permit #:

This Map Was Prepared For The Purpose Of Identifying The location Of A Water Right Only And Is Not Intended To Provide Legal Dimensions Or Location Of Property Ownership Lines.

